the Beaver

1965

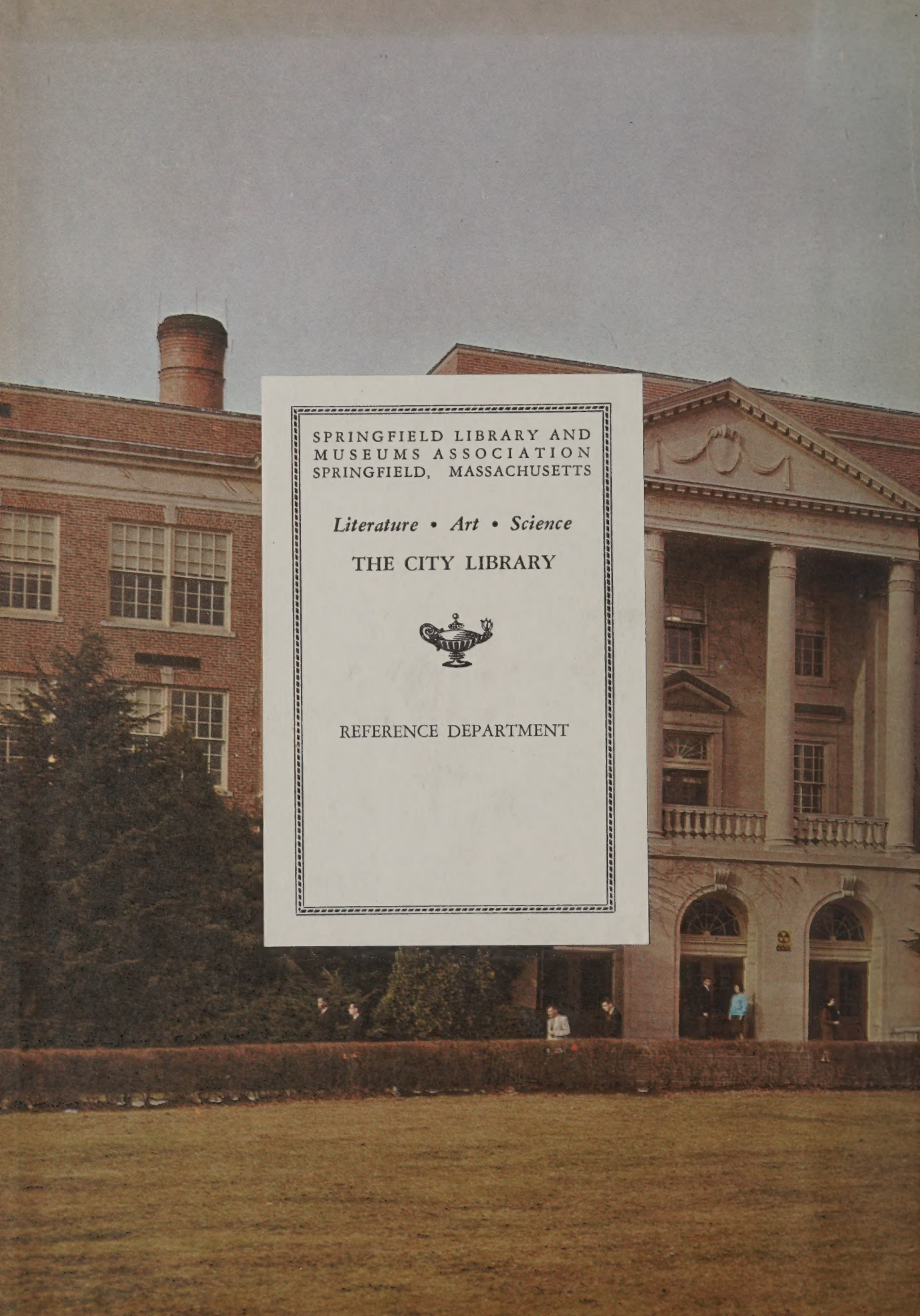

SPRINGFIELD LIBRARY AND
MUSEUMS ASSOCIATION
SPRINGFIELD, MASSACHUSETTS

Literature • Art • Science

THE CITY LIBRARY

REFERENCE DEPARTMENT

A17408 617294

Stack
G844Sp
+T67t
1965

Trade High School
Trade beaver

THE CITY LIBRARY
SPRINGFIELD, MASS.

DUE UNTO OTHERS
Please return Library Materials on time.

OCT 12 1995

BEAVER
1965

Depicting the skillful hands of a craftsman busy at work pointing onward and upward toward higher goals...

STACK
G844Sp
+T67t
1965

TABLE OF CONTENTS

Dedication 4
Class Song and Farewell 6
Administration 7
Guidance 10
President's Message 12
Class Advisors 13
Seniors
- 12-1 14
- 12-2 16
- 12-3 19
- 12-4 21
- 12-5 23
- 12-6 27
- 12-7 30
- 12-8 35
- 12-9 39
- 12-10 41
- 12-11 43

OCT 5 1965

TABLE OF CONTENTS

12-12 45
12-13 47
12-14 49
12-75,77 53
12-76 55
12-78 59
12-79 63
12-S 67
Awards 70
Prom and Banquet 71
Graduation 80
In Memoriam 83
Contributors 84
Undergraduates 85
Sports 97
Activities 113
Faculty 142
Yearbook Staff 144

Dedication to Ted Plumb

Athlete
Teacher
Coach
Gentleman

The Senior Class wishes to dedicate The 1965 Beaver to Mr. Edward A. "Ted" Plumb, our Coach and Teacher.

In the Fall of 1934, Mr. Plumb, a graduate of Springfield College was appointed to the Faculty, and named Head Coach of Football, Basketball, and Baseball. After thirty-one years of dedicated and faithful service to our School, we are proud to say that Mr. Ted Plumb is synonymous with Trade High School athletics.

Sportswriters have conferred the title, "Dean" to our Coach in the Western Massachusetts area, and his longevity is the second in the Commonwealth of Massachusetts coaching ranks. Whenever the sportswriters, opposing coaches, officials, alumni, and members of his athletic teams speak about Ted, they always do so with respect and admiration for this gentleman.

Ted Plumb's many years of service exemplifies Democracy as he has imparted to countless students and athletes; knowledge, understanding, instruction, wisdom, and courage.

His family includes his gracious wife; high school sweetheart, Winifred Brooks and three grown children. He has two married daughters named Nina, and Sandy and a son, Jimmy. To his family he has given love, guidance, security, and strength; and now he watches as this heritage is passed along to his ten grandchildren including twin boys.

Coach Ted Plumb's greatest contribution is Time and Self. He is always available and willing to help the individual who needs his time, effort, and opinion. Many a practice was lengthened because a player wanted to learn and progress towards a better performance.

The Class of 1965 accords to Mr. Ted Plumb the athletic tribute; we lift you upon our collective shoulders as a shining example and a symbol of the finest qualities of manhood. May we always follow your example and instruction in the days ahead.

Athlete

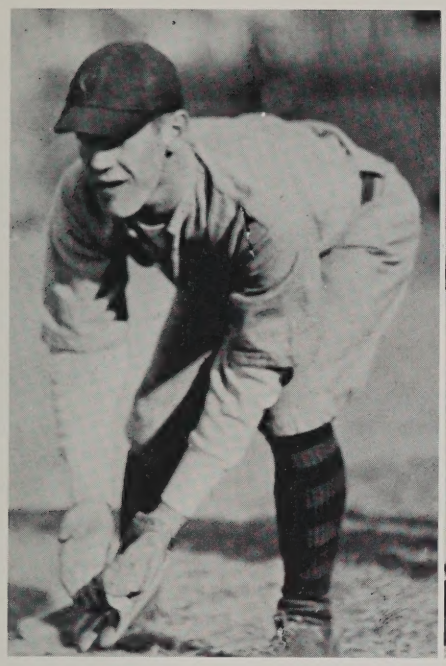

Teacher

Down Memory Lane

His high school athletic record as a Tech High star athlete still remains as he was the only athlete ever to win 14 major awards.

The athletic career at Springfield College consisted of being a star halfback on the football team for three years against outstanding opponents; and a star shortstop on the baseball team for three years. His record of 11 consecutive hits still stands.

On December 12, 1954, Ted was honored at a testimonial in recognition of twenty years of coaching; in attendance were about 300 friends.

In 1958 his basketball team lost a close game to Pittsfield High School in the Western Mass. Tournament semi-finals. The team's regular season record was 17 wins and 1 loss.

At Trade High School banquets, the Coach is introduced as the man who tackled Jim Thorpe from behind when the Carlisle Indians played at Springfield College. (That was in 1912). Or, for a variation, he might be called a member of James Naismith's first basketball team. (That was in 1893).

The football team in 1962 defeated Pittsfield High School 8-6 under the lights in Pittsfield; it was the end of a 24 game winning streak covering a period of 4 years.

Admiral B. Plumb is an enthusiastic fisherman and spends a great deal of his summer vacation aboard his 16 foot yacht which sleeps four.

In 1964, an award called the "Ted Plumb" award was perpetuated by the Unico Club of Springfield. This annual award will go to the outstanding football player in one of the city's high schools.

The 1962 football team had an outstanding record; its only defeat was to Enfield High School in the closing minutes of the game.

The "Norman Dagenais" award is the finale to the yearly football season as it is given to the outstanding Trade High School football player. This award is in memory of an excellent Trade High School player who gave his life in the Korean Conflict.

Since 1934, Coach Ted Plumb has had many outstanding athletes perform under him; it would be an injustice to single out only a few; therefore, we salute all of the players of the past 31 years.

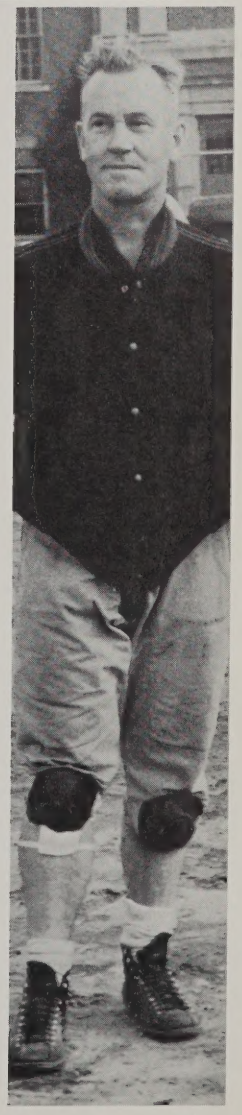

Coach

Gentleman

Tackled Jim Thorpe?

Could be!

Class Song

Hello, Trade High!
We are your seniors,
And we're here to say
Goodbye, so long, farewell.

You've all been "swell," teachers;
Taught us well, teachers;
You have led us;
You have helped us;
You have shown the way.

O, it's been great fun,
But now the time's come
For all our days at dear old Trade
To finally end—so—
Let's be brave, seniors,
Go out and face that world, seniors.

We are going to miss you all so much,
And we hope you'll try to keep in touch;
We've enjoyed these years so very much at Trade.

Linda Poirier, 1965
(Apologies—Hello, Dolly)

Our Farewell

Suddenly it's over!
How the years have flown!
And with fondness we remember
The joys that we have known.

We came here as youngsters
With hearts full of fears,
But what we have learned here
Will help us for years.

Our teachers' good counsel
—That most times we hated—
Now we know was important
And NOT so outdated.

Now we are young adults
With a full life ahead;
With God's help we'll succeed
Whatever highway we tread.

For we have been taught,
And we have been trained;
Our teachers worked hard
With our limited brains.

Now as the day comes,
And it's time we must part,
We hope that Trade High School
Keeps us in "her heart."

And remember us kindly;
For always we'll strive
To make her real proud
Of "Nineteen-sixty-five."

Carol Stromwall
Needle Trades

administration

State Dept.

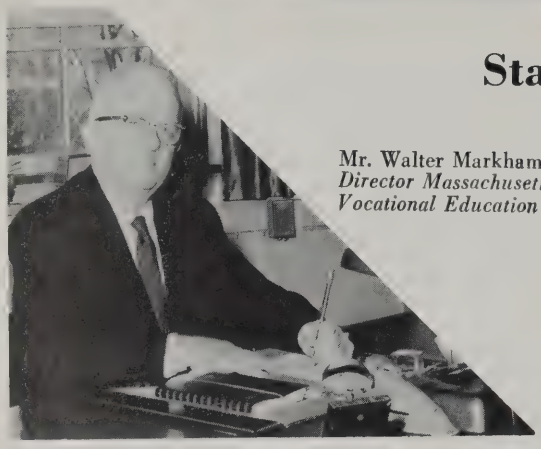

Mr. Walter Markham
Director Massachusetts Vocational Education

Mr. John Shea
Assistant Director Massachusetts Vocational Education

School Committee

Front row: Mrs. Mary M. Lynch, Dr. T. Joseph McCook, Mayor Charles V. Ryan, Jr., Mrs. Rose Marie Coughlin, Dr. Alice B. Beal.
Back row: Mr. Thomas A. Kenefick, Mr. Wilbur J. Hogan, Mr. Vincent DiMonaco, Mr. Romeo J. Cyr, Mr. Joseph E. Buckley, Dr. Robert J. Lane, Mr. Theodore E. Dimauro.

Dr. T. Joseph McCook
Superintendent

Mr. Edmond P. Garvey
Director

Administration

Mrs. Teresina Thompson

Mr. Dennis Brunton

Assistant Directors

GUIDANCE

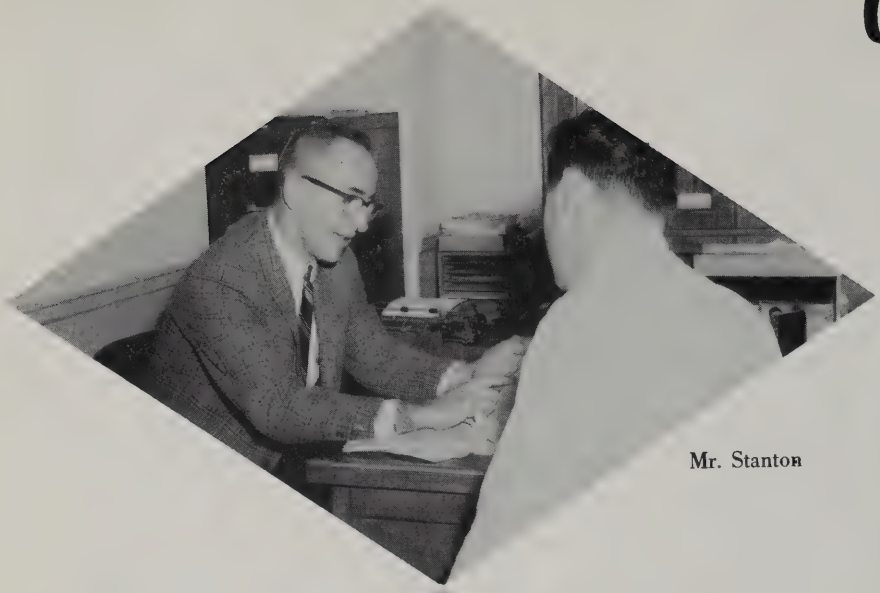

Mr. Stanton

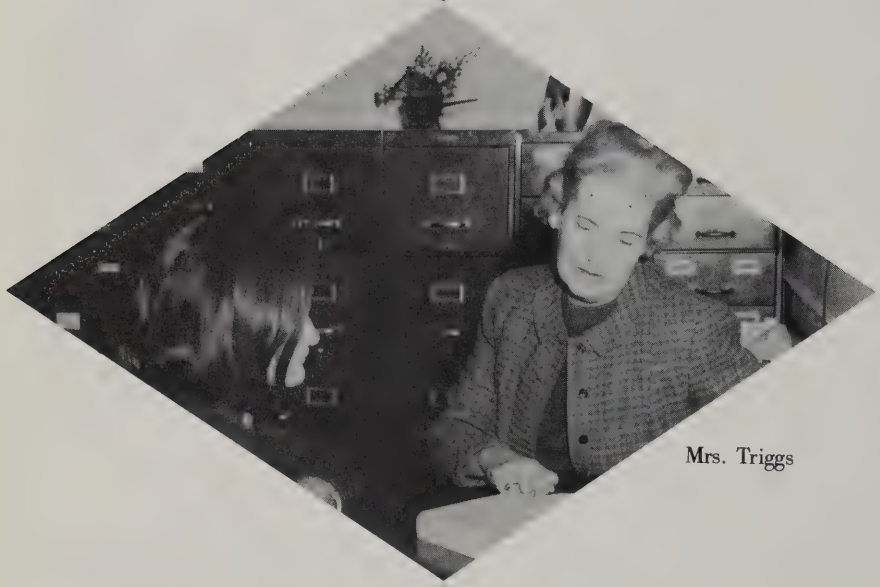

Mrs. Triggs

Miss McMahon

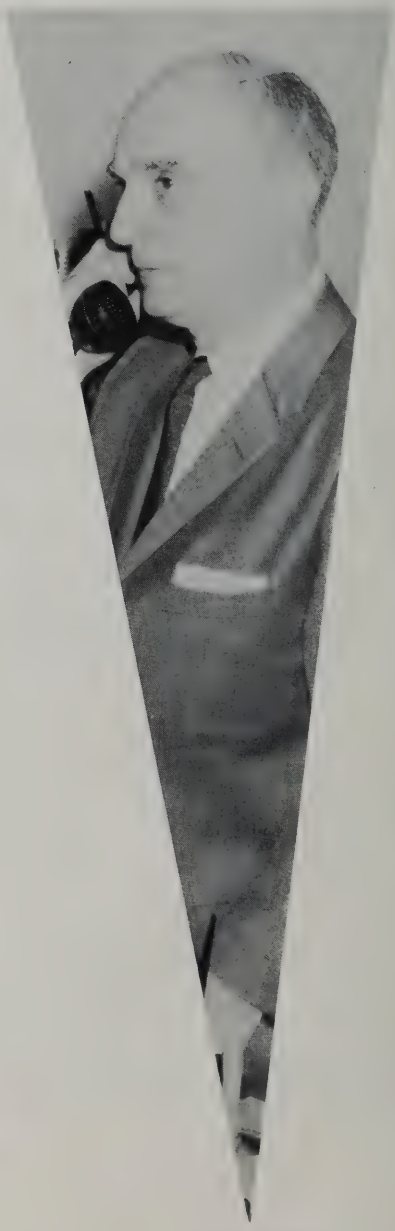

Mr. Pellegrini

graduates

President's Message

As we, the Class of 1965, prepare to leave Springfield Trade High School, we try to find words to express our gratitude to our teachers, administration and parents. But there are no words that can say it as sincerely as we feel it in our hearts.

We could never hope to repay what Trade High School has given us: a way of life and skill in a trade which everyone needs in order to make his way in this world of competition.

We thank our teachers for the training which they have given us. Through their patience and understanding, they have made it possible for us to learn the skills with which we will be able to make a living for ourselves and for, someday, our families. We will be forever in debt to our faculty.

Then, too, we must thank our administration—especially Mr. Garvey and Mrs. Thompson—because it is through their efforts that Springfield Trade High School has received the national recognition it enjoys today. We now have a greater enrollment, better facilities, a larger number of graduates, a broader expansion of our cooperative program, and a greater variety of courses at a post graduate and technical institute level.

Certainly we cannot forget our parents. To them, for the love, patience, and encouragement which they have shown us through the years, we give our deepest appreciation and gratitude.

We especially want to thank our advisors, Mrs. Marcuson, Mrs. Triggs and Mr. Mac Rae, for working so hard to give guidance to our class activities during our years at Springfield Trade High School.

As we look back now on the wonderful and happy time we have spent at Trade High School, we realize how much we will miss the school, the faculty, and the many friends we have made. We must now say farewell to Trade, but we know that with the training we have received and with God's guidance the years ahead will be successful.

Edward Roberts,
Class President

Class Advisors

Mrs. Rita Triggs

Mr. William Mac Rae

Thank you so much!

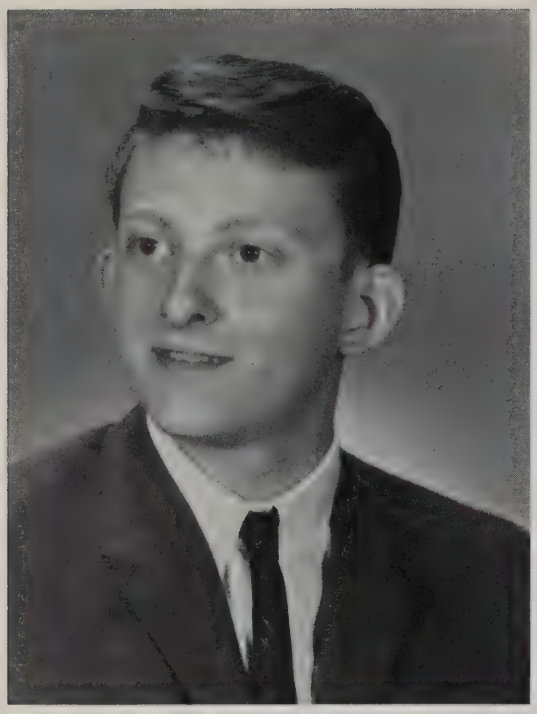

DOUGLAS M. BUCKLEY — Radio
Loomis Street
Southwick

JAY E. BUCKLEY — Radio
Loomis Street
Southwick

12-1

FREDERICK W. FORYSTH, JR. — Radio
24 Van Horn Place
Baseball, Hockey.

JOAQUIM L. JOAO — Radio
16 Quebec Street
Indian Orchard

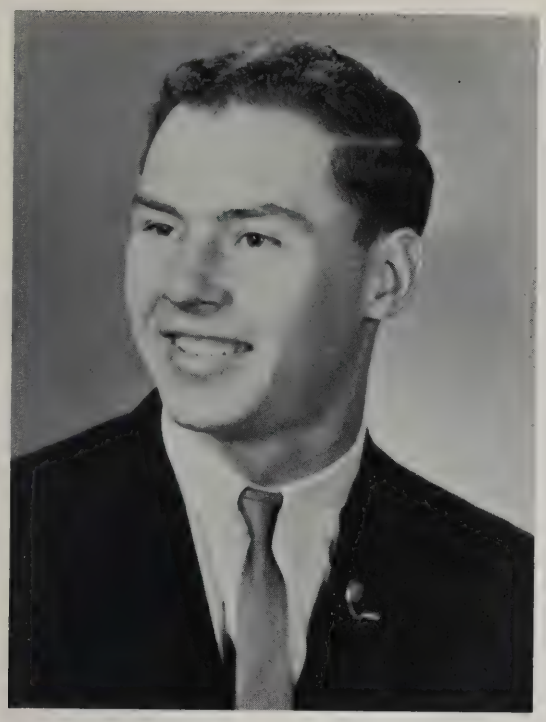

RONALD G. LA PALME — Radio
103 Johnson Street
Class Marshal, Football, Steering Committee, Student Council, Swimming, Track, Varsity Club, Wrestling.

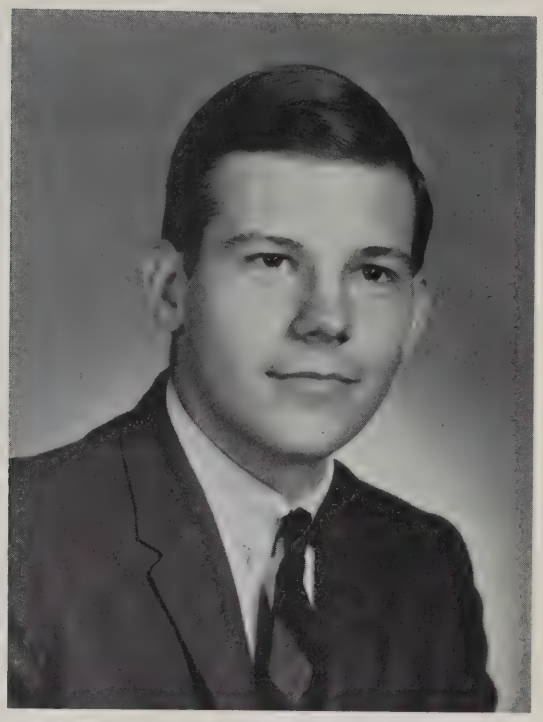

ROBERT J. LE FEVRE — Radio
5 Draper Street

12-1

LAWRENCE R. MARRON — Radio
78 Gilman Street

THOMAS J. PALAZZI — Radio
59 Eloise Street
Hockey, Soccer, Varsity Club.

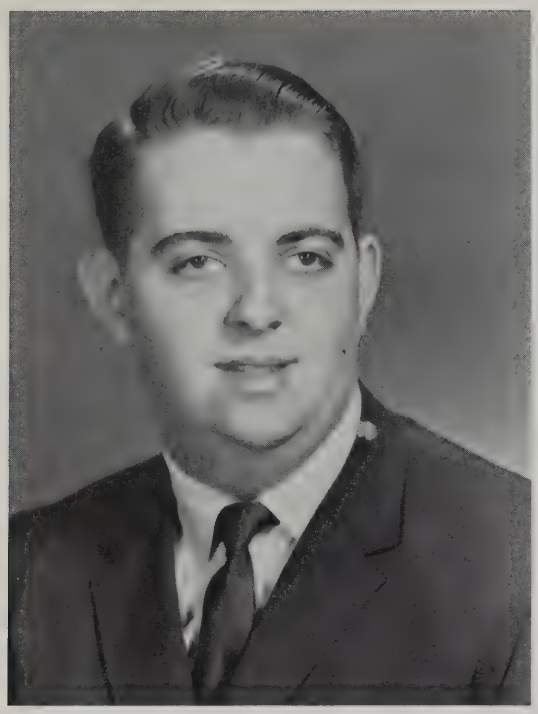

CLINTON D. PETTY — Radio
20 Baldwin Street

CLIFFORD W. ROBINSON — Radio
344 Shaker Road
Westfield
Baseball, Rifle Club.

12-1,2

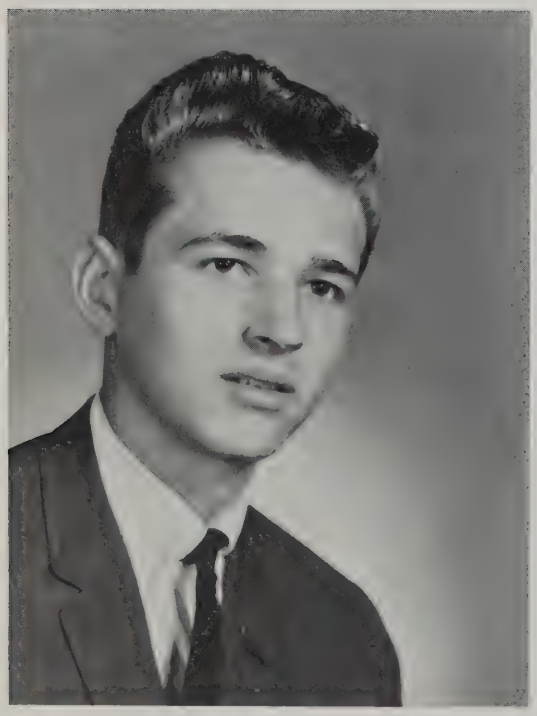

GARY L. STEINER — Radio
1356 Boston Road
Rifle Club, Track.

FRANCIS L. BOLDUC — Radio
20 Banbury Street
Sound Crew.

RICHARD A. DONAHUE — Radio
34 Washington Street
Westfield

ROGER DUQUETTE — Radio
41 Prospect Terrace

12-2

ALBERT J. KAHAHELIS — Radio
122 Central Street
Rifle Club, Sound and Stage Crew.

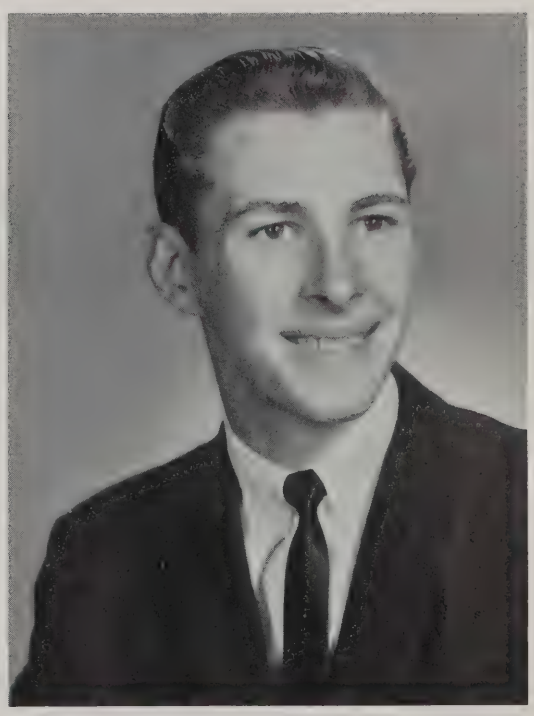

FORREST LA POINTE — Radio
15 North Hood Street
Baseball, Football, Varsity Club, Wrestling.

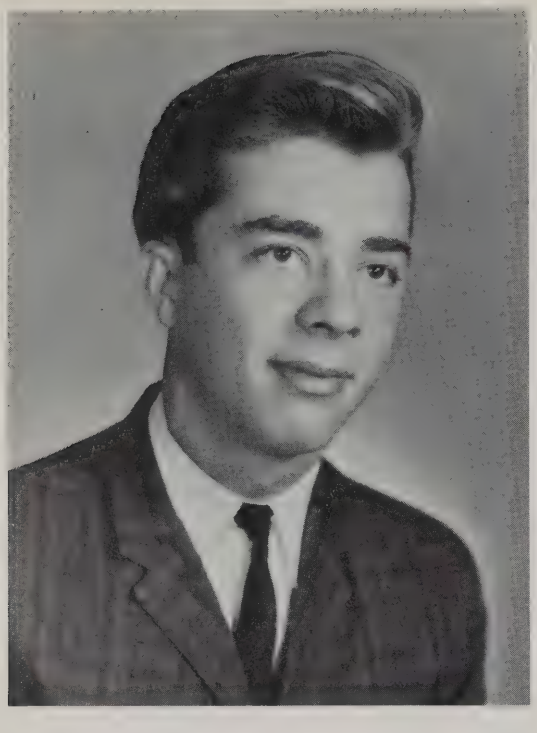

ROBERT D. PELLERIN
1122 Page Boulevard
Radio

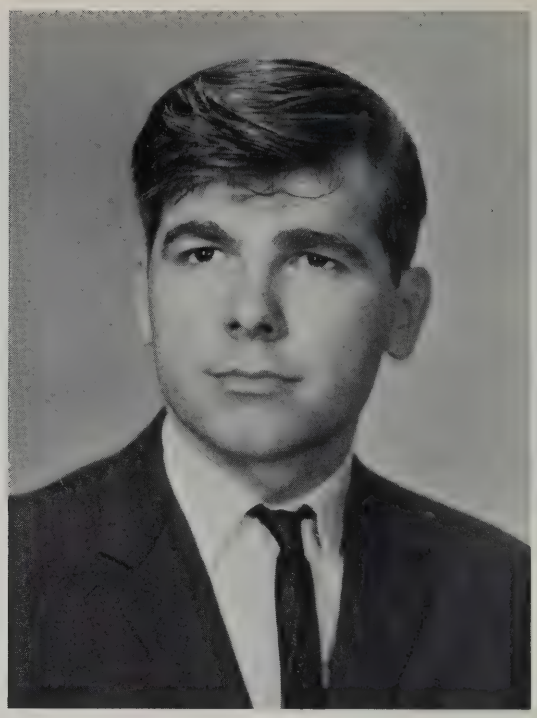

ROBERT E. PIECZARKA
393 Parker Street
Radio

12-2

RAYMOND B. SCHMUCK
65 Allen Street
Hampden
Radio

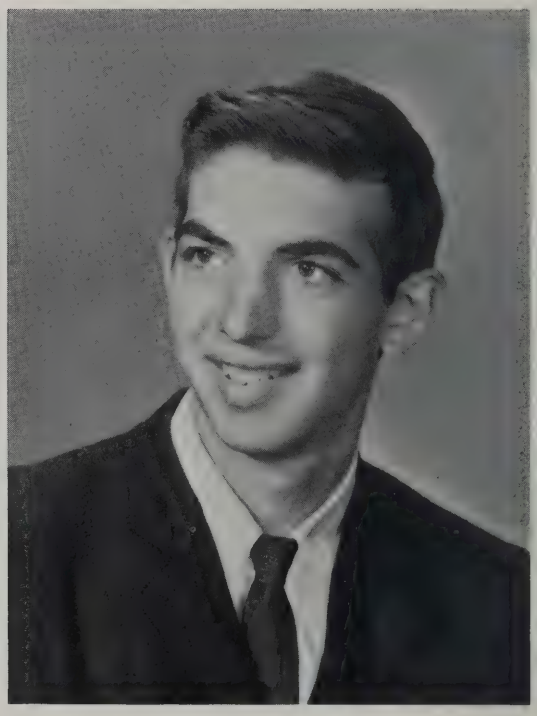

GEORGE H. VICKERY
830 Grayson Drive
Rifle Club, Sound and Stage Crew.
Radio

RALPH S. CHARTIER — Radio
17 Midway Street, I. O.
Sound Crew

JOHN FLEMING — Radio
1258 Page Boulevard

KARL KROKENBERGER — Radio
25 Pebble Mill Road

FRANK P. MAELLO, JR. — Radio
24 Elm Circle, West Springfield
Hockey, Sound and Stage Crew, Varsity Club.

HENRY OERTEL — Radio
36 Daniel Street

GERALD R. PALOIE — Radio
138 Mountain Road, Wilbraham

COLIN D. WILLIAMSON — Radio
10 Surrey Road

12-3

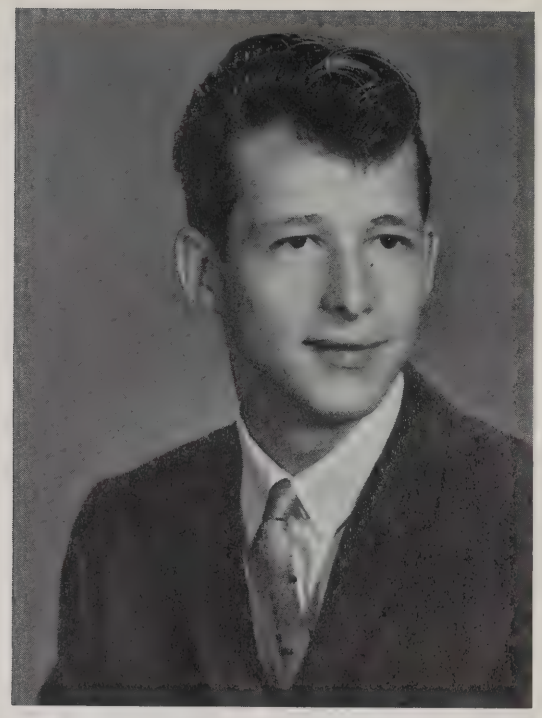

LARRY L. DEUSO — Electric
194 Main Street
West Springfield

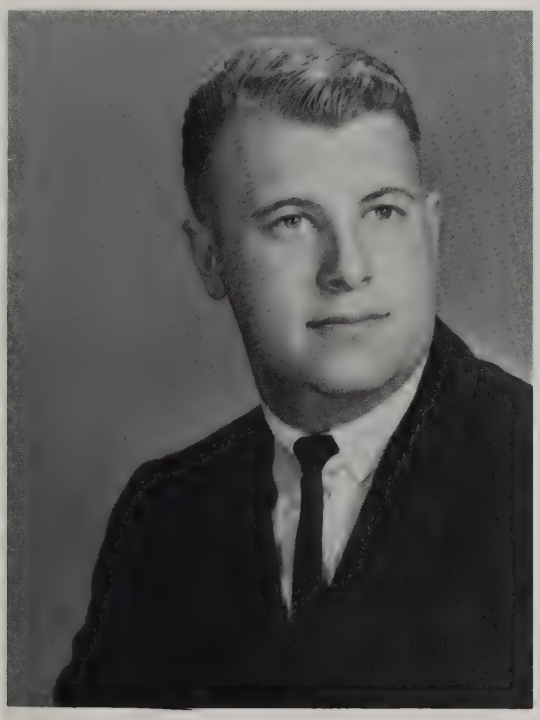

RICHARD A. FARRELL — Electric
107 Westford Avenue
Stage Crew, Steering Committee.

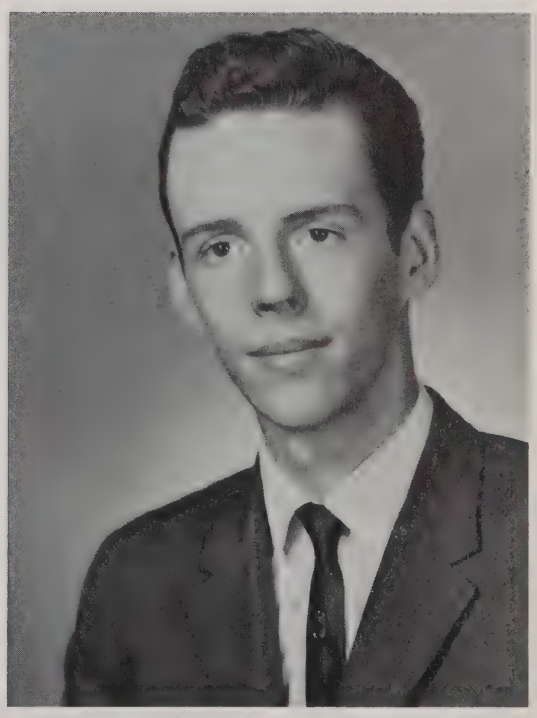

GLENN A. GOODALE — Electric
124 Brandon Avenue
Sound and Stage Crew.

THOMAS J. KELLIHER — Electric
94 Anniversary Street
Stage Crew.

FRANCIS A. LADUE, JR. — Electric
RFD #1 Summit Street
Belchertown
Rifle Club, Stage Crew.

12-3

JAMES R. LA ROSE — Electric
96 Arthur Picard Circle

RODNEY J. LEDFORD — Electric
Beebe Road
Monson
Class Vice President, Honor Society, Steering Committee, Student Council, Stage Crew.

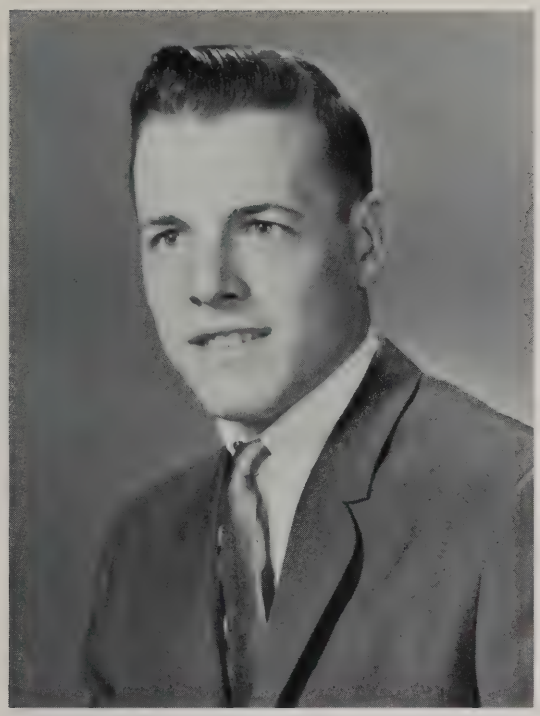

RAYMOND J. TANGUAY, JR. Electric
67 Villa Parkway
Stage Crew, Student Council.

JOHN E. WILBUR Electric
89 Middle Street
Football, Stage Crew.

12-3,4

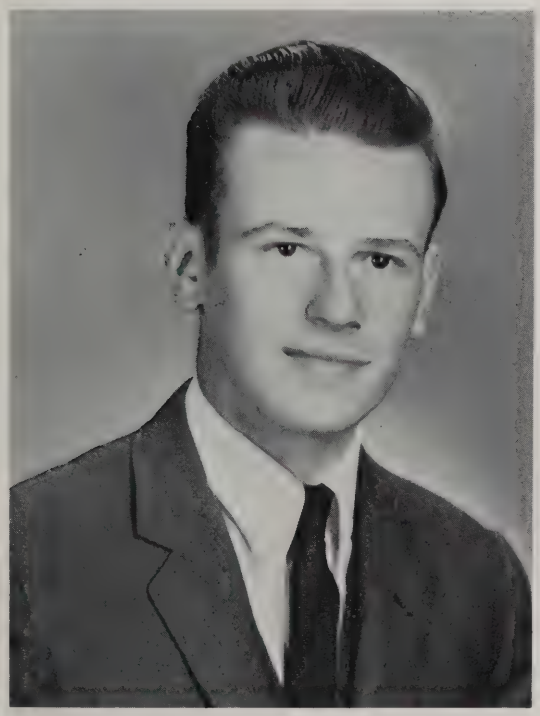

CALVIN R. WILSON Electric
101 Hampden Road
East Longmeadow
Stage Crew.

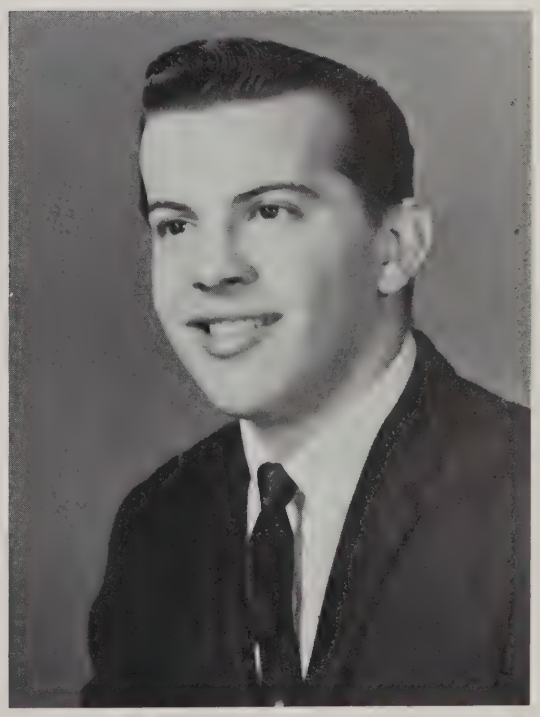

ILARIO V. CIRCOSTA Electric
73 Girard Avenue
Basketball, Football, Stage Crew, Steering Committee.

LEWIS E. DILKS — Electric
89 Thompson Street
Soccer, Stage Crew, Swimming, Track.

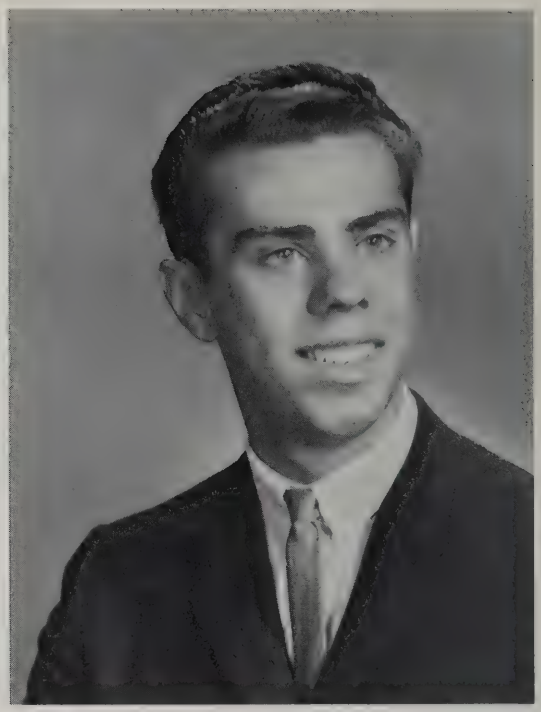

ROMEO GIL — Electric
178 Corthell Street
Stage Crew.

12-4

DAVID M. HILL — Electric
46 Greenwich Street
Stage Crew.

JOHN J. KELLY — Electric
276 Moore Street
Basketball, Football, Stage Crew, Steering Committee

WILLIAM P. SCHMIDT, JR. Electric
60 Briarcliff Street
Stage Crew.

PETER J. STEVENS Electric
121 Garfield Street
Stage Crew.

12-4,5

THOMAS L. VALOROSE Electric
6 Van Horn Street
West Springfield
Baseball, Basketball, Football, Stage Crew, Wrestling.

JAMES R. BESAW Auto Mechanics
44 Myrtle Street
Indian Orchard

No photo
DENNIS J. COONEY Electric
808 Page Boulevard
Stage Crew.

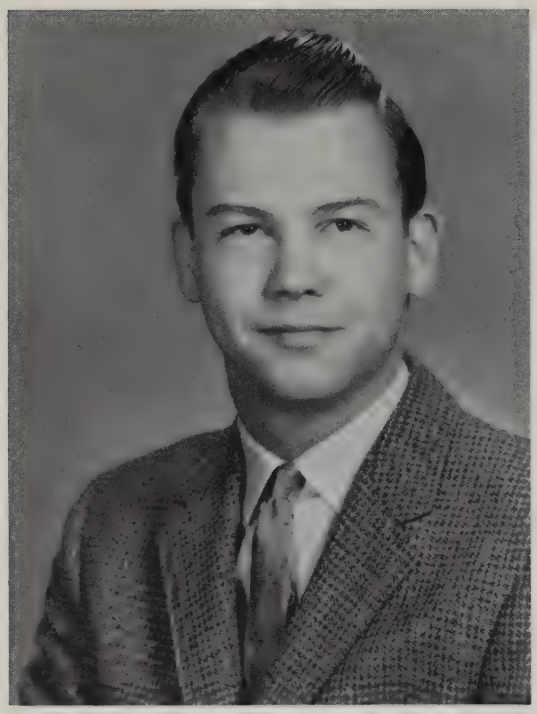

LEO J. BOUCHER
59 Rimmon Avenue
Hockey.

Auto Mechanics

WILLIAM L. BULLIVANT
107 Winton Street

Diesel

12-5

RONALD COLBY
37 Better Way
Honor Society.

Auto Mechanics

CHARLES E. COPSON. II
53 Morningside Park

Auto Mechanics

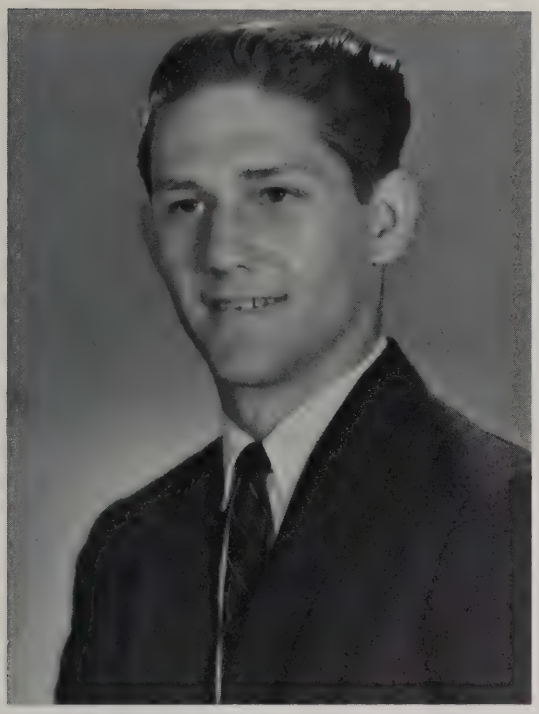

ROBERT B. HORNE
40 Covington Street

Diesel

ANTHONY J. LEONCZYK
23 Wilson Street
Ludlow

Auto Mechanics

12-5

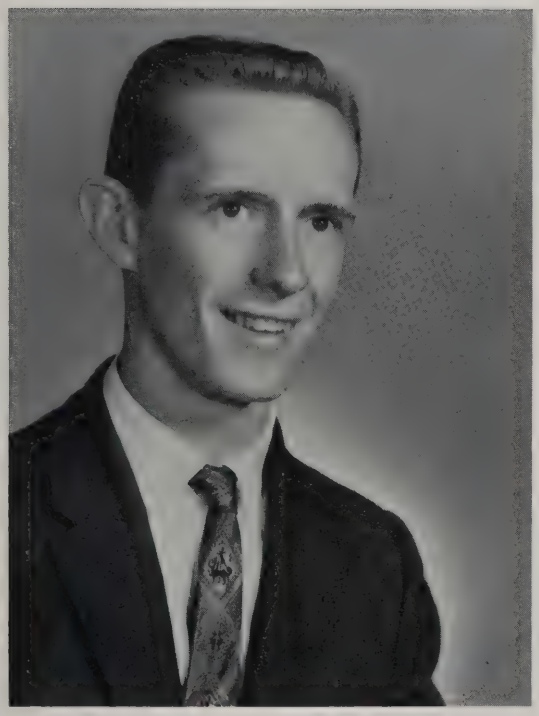

JAMES MESSIER
128 Santa Barbara Street

Auto Mechanics

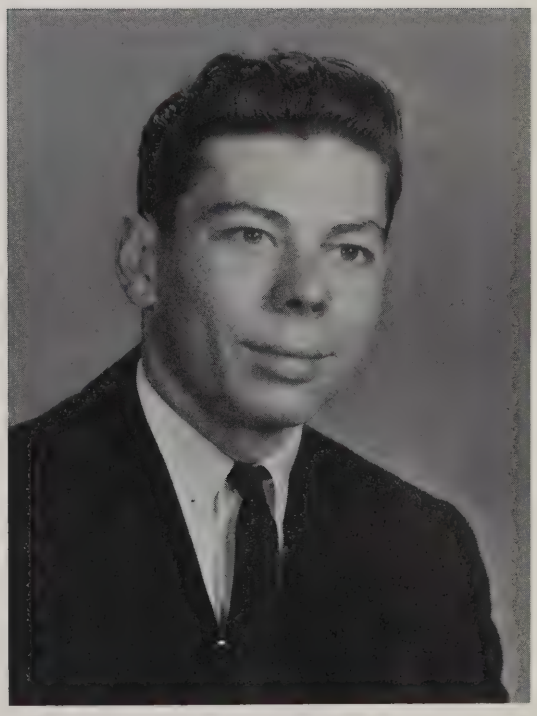

DAVID A. PLUMMER
72 Hampden Street
Indian Orchard

Auto Mechanics

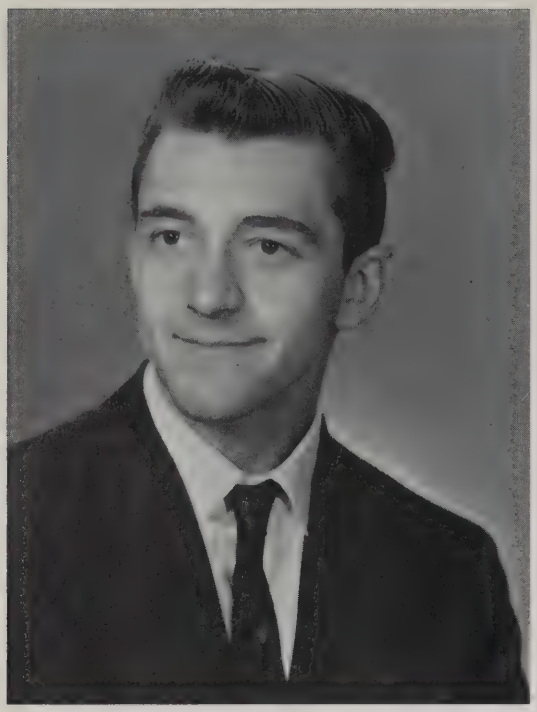

EDWARD J. PROVENCAL — Auto Mechanics
Greenwich Road
Ware

CRAIG A. SHEPARD — Diesel
Russell Road
Blandford

12-5

GEORGE STANEK — Auto Mechanics
81 Amore Road

JERRY L. STOCKWELL — Auto Body
55 Orchard Street
Traffic Squad.

BARRY M. BECHARD
53 Lucerne Road

Cabinet

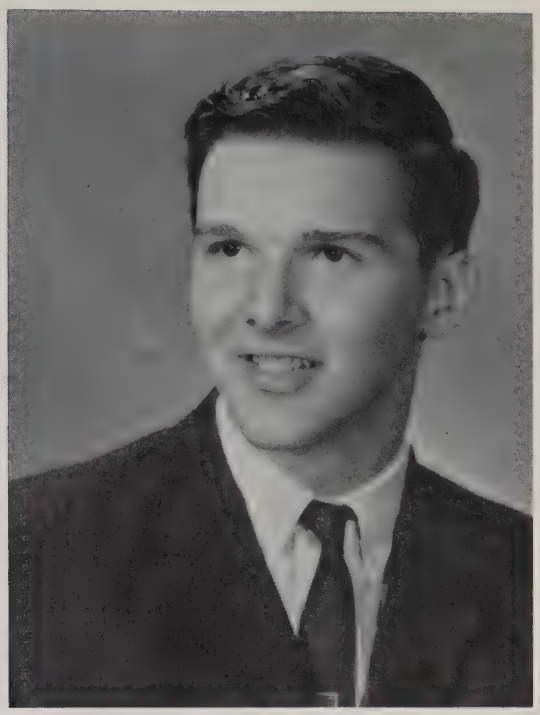

ROBERT R. CRAFTS
1584 East Street
Ludlow

Auto Mechanics

12-6

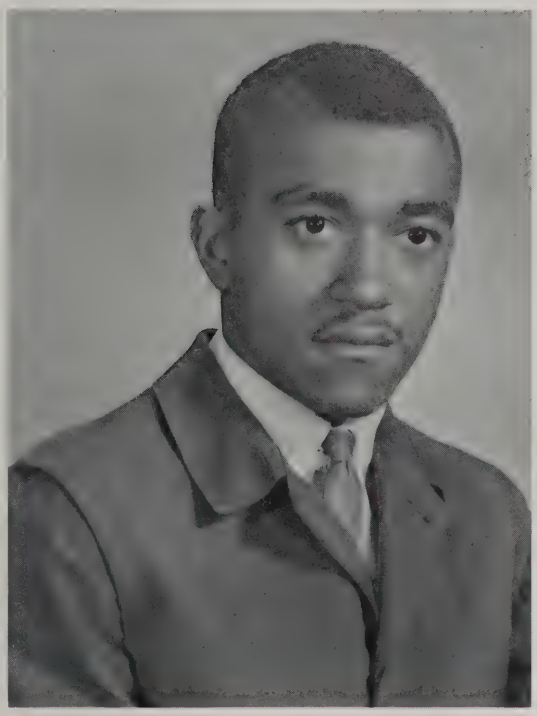

THOMAS H. DAVIS
299 Eastern Avenue

Auto Mechanics

RICHARD B. GALAS
28 Weston Street
Baseball.

Auto Mechanics

HARRY A. GUYETTE — Auto Mechanics
49 Rodney Smoth, Jr. Circle
Indian Orchard

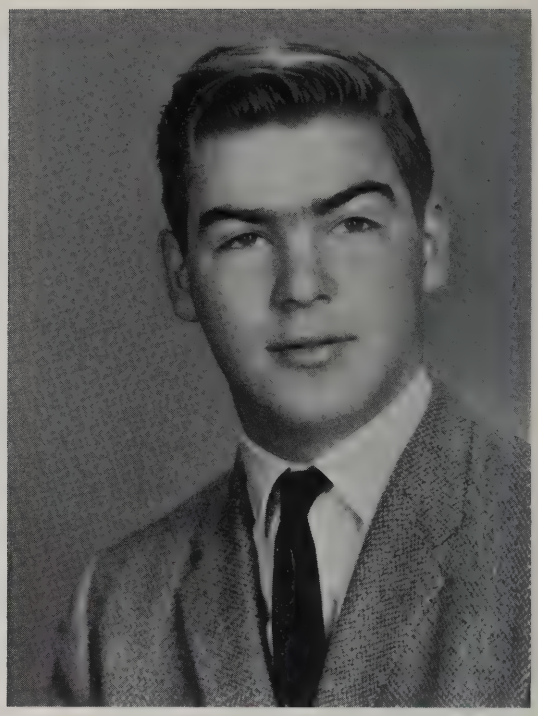

PERRY B. KIMBALL — Auto Mechanics
98 Pine Grove

12-6

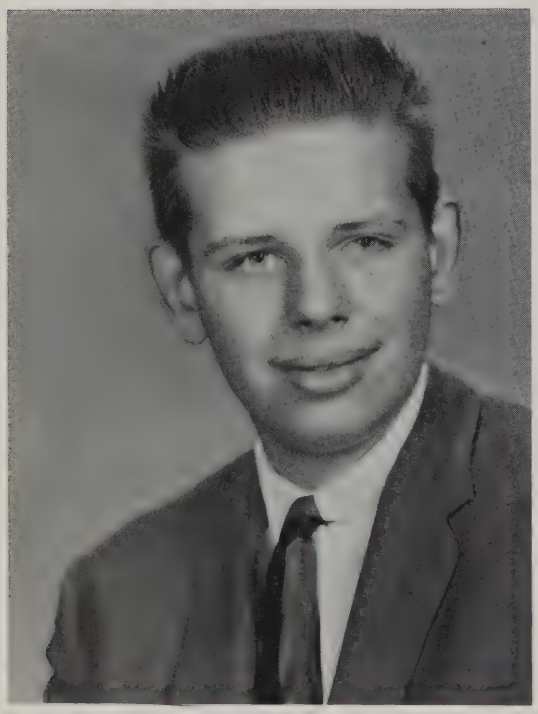

EDWARD J. KOCHANEK — Auto Mechanics
200 Parker Street
Indian Orchard

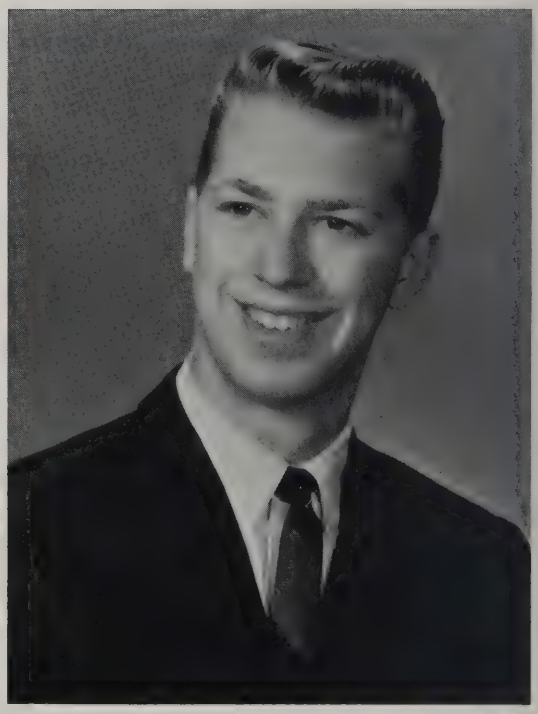

WILLIAM D. MORGAN — Diesel
Monson Road
Wales

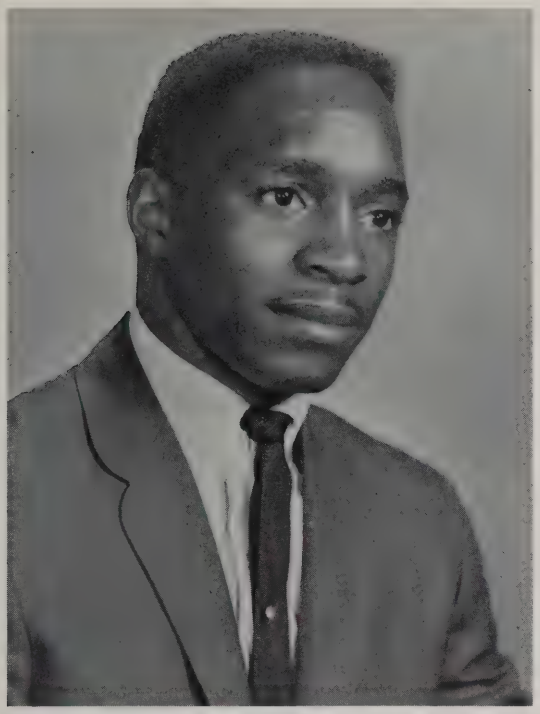

JAMES O. PERRY — Auto Mechanics
65 Bond Street
Glee Club.

ROBERT I. POLLACK — Auto Mechanics
152 Corcoran Boulevard

12-6

SERGE POULIN — Auto Body
3396 Main Street
Glee Club.

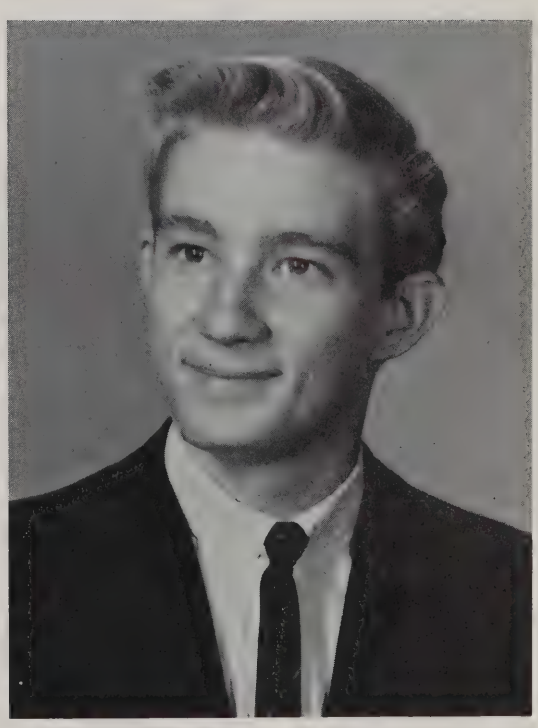

THEODORE C. RYAN — Diesel
102 North Main Street
East Longmeadow
Glee Club.

CARL J. VINCELETTE — Auto Mechanics
1054 State Street
Baseball, Football, Glee Club, Steering Committee, Student Council, Swimming.

ROLAND DOIRON — Auto Body
Sam West Road, Southwick
Traffic Squad.

DAVID W. FRASCA — Auto Mechanics
76 Burnside Terrace

MAURICE KOSZOROWSKI — Auto Mechanics
144 Mallowhill Road

KENNETH PARKER — Auto Mechanics
Birch Hill Road

E. CHIPMAN SMITH — Diesel
55 Mill Road, Longmeadow

HOWARD WHITNEY — Auto Mechanics
Manning Road, Warren

BURLEY E. WILLIAMS — Auto Body
86 Armory Street

12-6,7

JACK BASILIERE — Machine
280 Stony Hill Road
Wilbraham

ALAN CLOUGH — Machine Drafting
Warren Road
Palmer

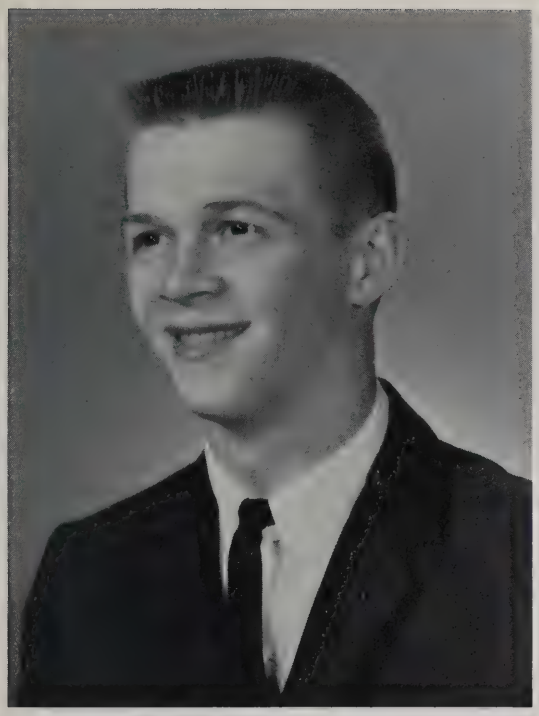

DONALD T. CONSOLINI — Machine
Babb Road
Southwick

KENNETH D. CORNELL — Machine Drafting
74 Sylvan Street
Glee Club.

12-7

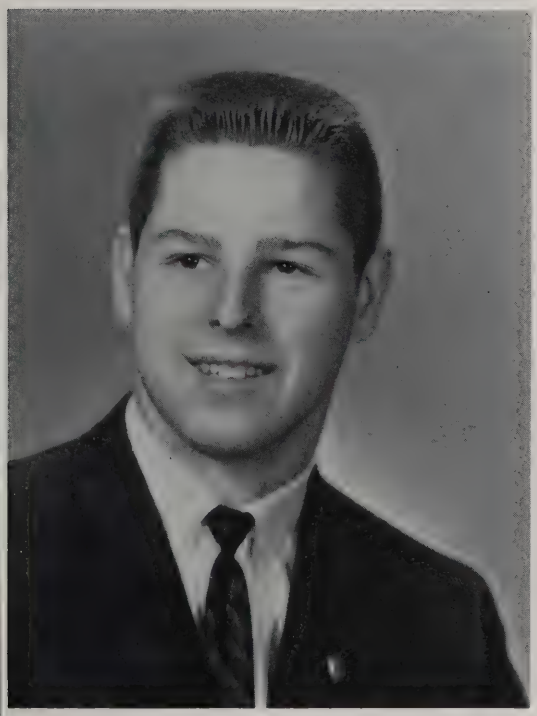

LAWRENCE M. DAVIDSON, JR. — Machine
Woronoco Road
Blandford
Class Vice President, Honor Society, Glee Club, Steering Committee, Student Council.

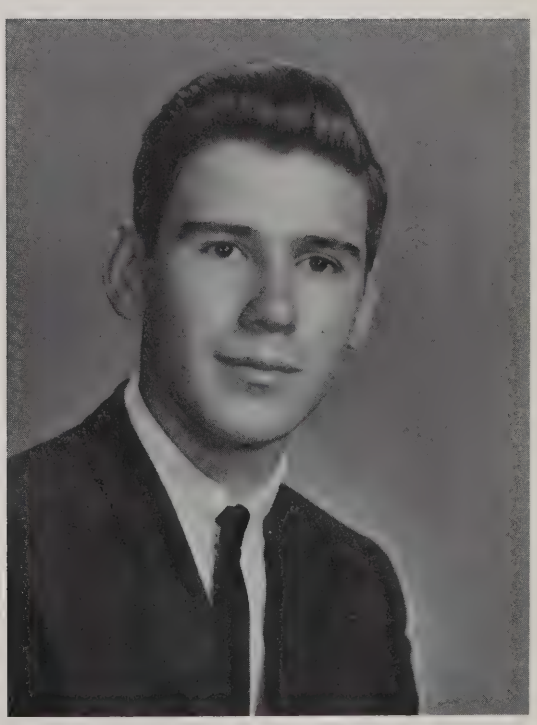

GUY DESBOIS — Machine
115 Piedmont Street
Honor Society, Steering Committee.

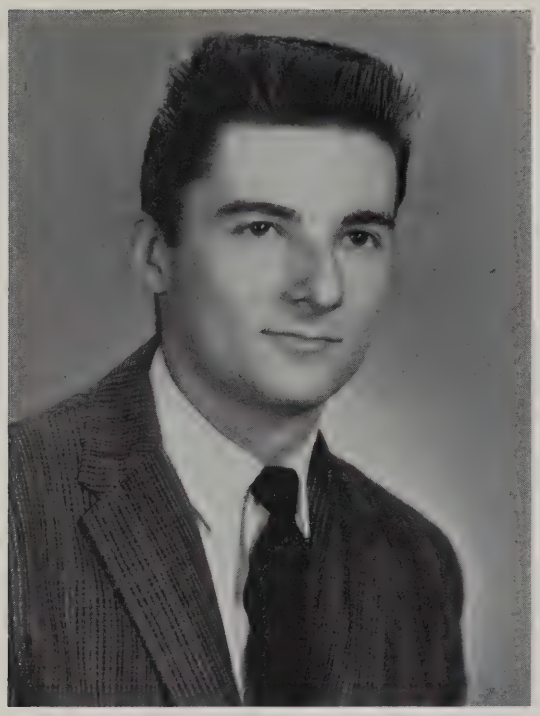

JAMES FIDDLER
Feeding Hills Road
Southwick

Machine

MARCEL FLEURY
566 Mohawk Trail
North Adams

Machine

12-7

EDWARD N. HOLT
15 Whitfield Street
Football, Glee Club.

Machine

CASMIR A. LAZARZ
45 Devens Street
Indian Orchard

Machine

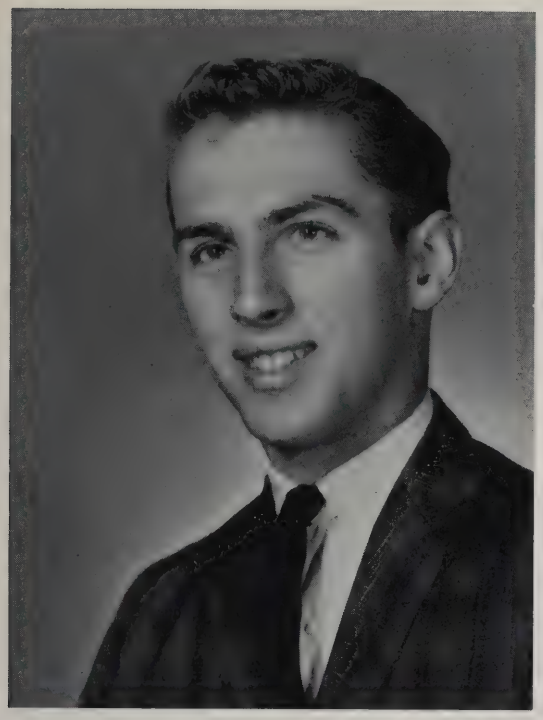

MICHAEL R. LESSARD — Machine
3375 Main Street

ALFRED N. McCOY — Machine
94 Catherine Street

12-7

ROBERT R. MORIN — Machine Drafting
56 Grand Street
Honor Society, Steering Committee, Student Council.

MARK PLUMADORE — Machine
135 Allen Street
East Longmeadow

THOMAS D. ROSSO — Machine Drafting
62 Ventura Street
Basketball, Honor Society, Track.

12-7

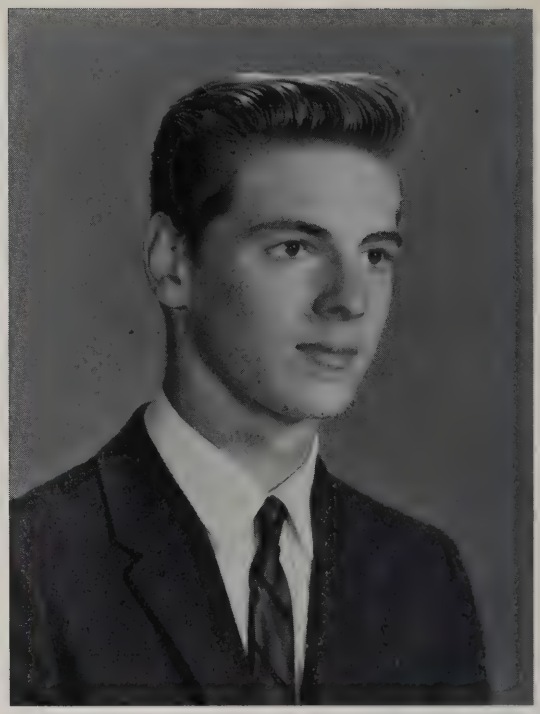

GEORGE L. SEXTON — Machine Drafting
300 Cady Street
Ludlow
Baseball, Football, Glee Club.

OTIS SOMERVILLE — Machine Drafting
41 Dartmouth Street

ROBERT SZENKUM — Machine
122 Chestnut Street
Football, Student Council, Swimming.

CHARLES E. YON, JR.
39 Orchard Street
Basketball, Honor Society.

Machine

DAVID W. BROTHERS
Upper Stafford Road
Monson

Machine

12-7,8

DAVID K. CARRINGTON
32 Grimes Street
Ludlow

Machine

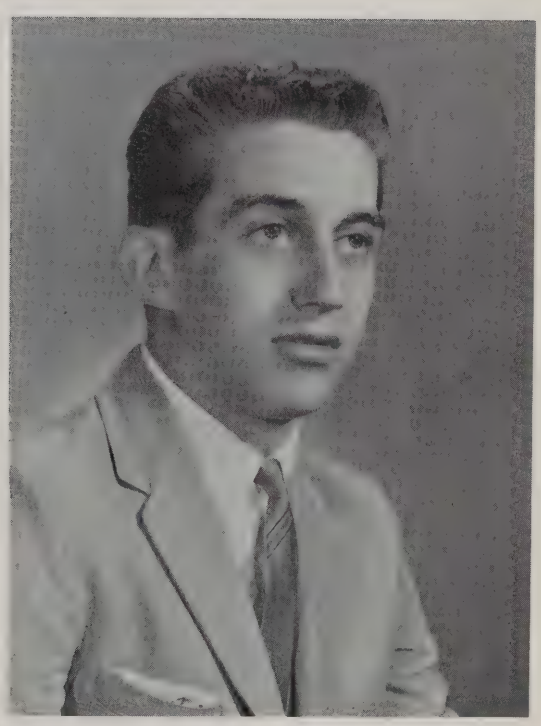

KENNETH R. CRAVEN
36 Clarendon Street

Machine

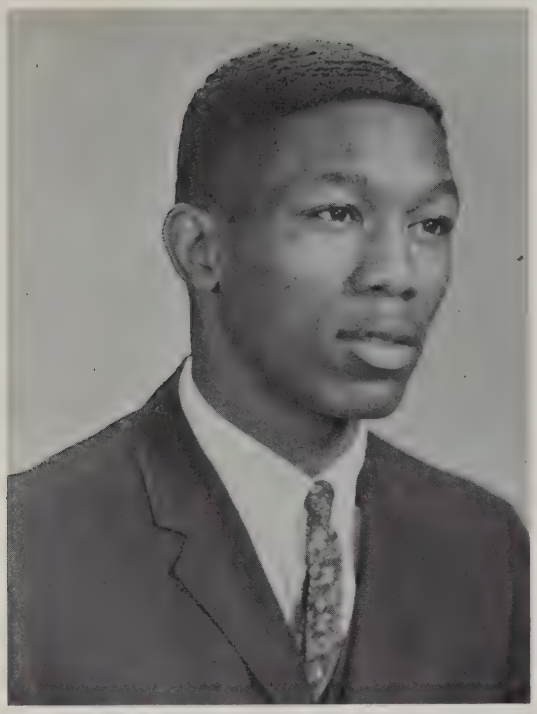

ALTO DANIELS — Machine Drafting
195½ Walnut Street
Glee Club.

RALPH K. DUBOIS — Machine Drafting
26 Granger Street
Band, Track.

12-8

MICHAEL A. EGAN — Machine
754 Liberty Street
Football.

RALPH R. GALARNEAU — Machine Drafting
30 Marshall Street
Baseball, Basketball, Football.

MICHAEL A. GRZYWACZ Machine Drafting
7 Goodrich Street

ROBERT B. GUYETTE Machine
49 Rodney Smith, Jr. Circle
Glee Club.

12-8

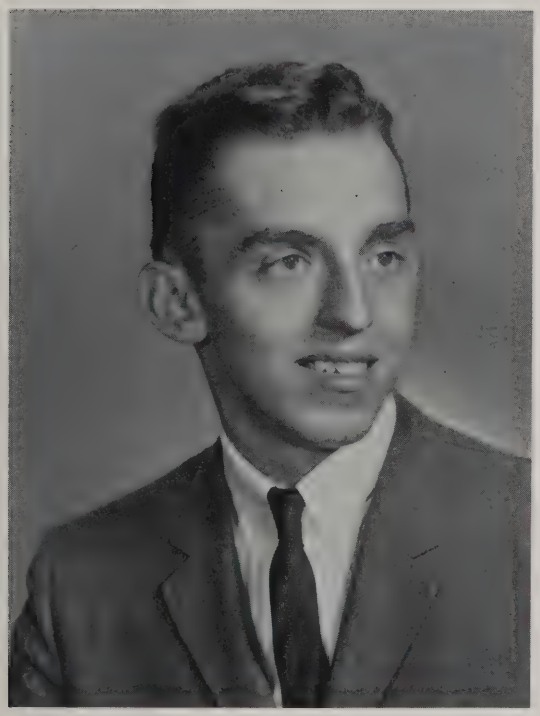

JOHN A. KULIK Machine
11 Milton Street

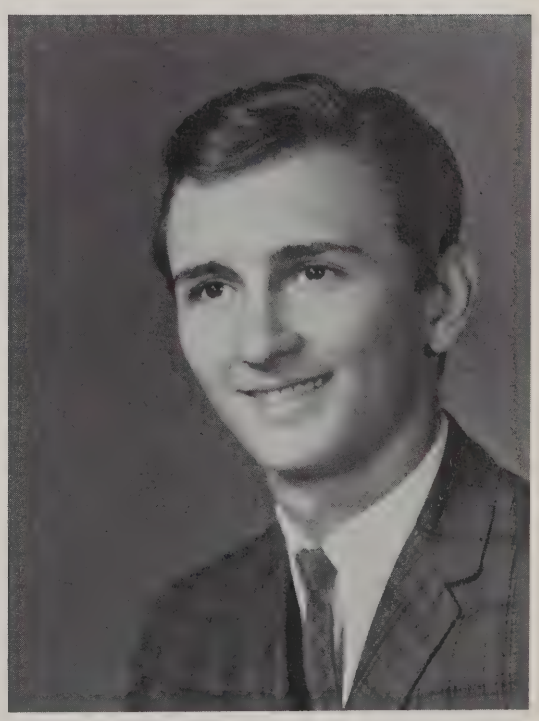

JAMES A. MORACE Machine
68 Bevier Street

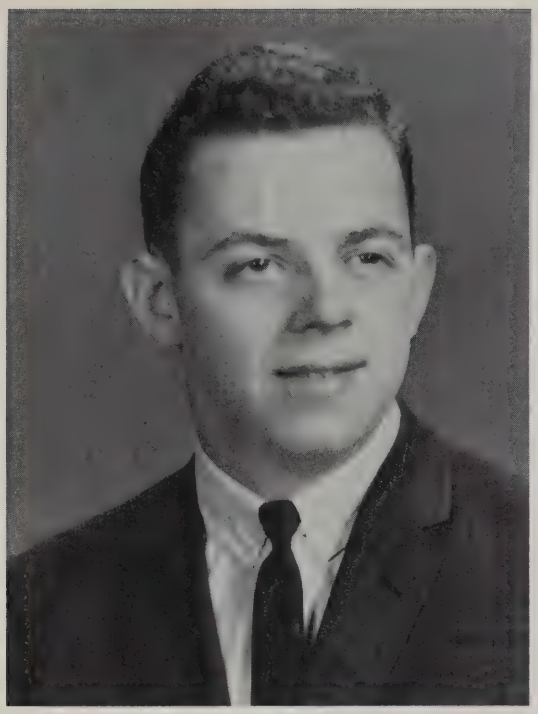

KENT MOSS
22 Hillcrest Street
Machine

JEFFREY A. MULLER
82 Garvey Drive
Machine

12-8

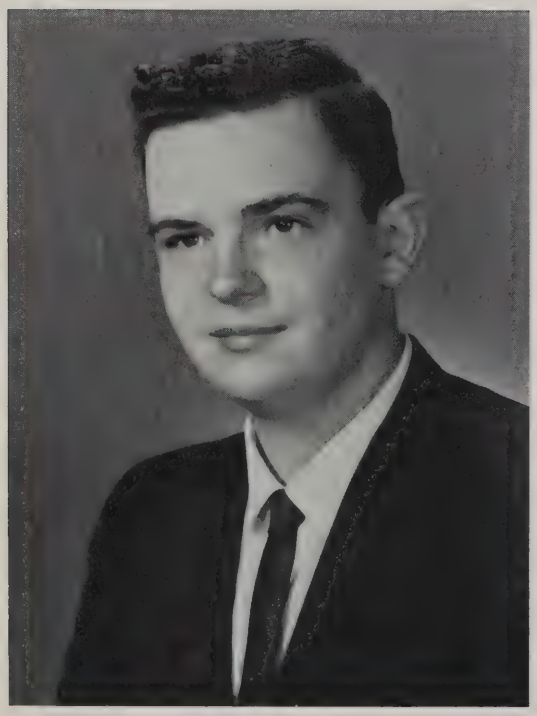

RICHARD H. REMILLARD
16 Merwin Street
Machine

CLYDE D. SMALL, JR.
37 Bray Street
Machine Drafting

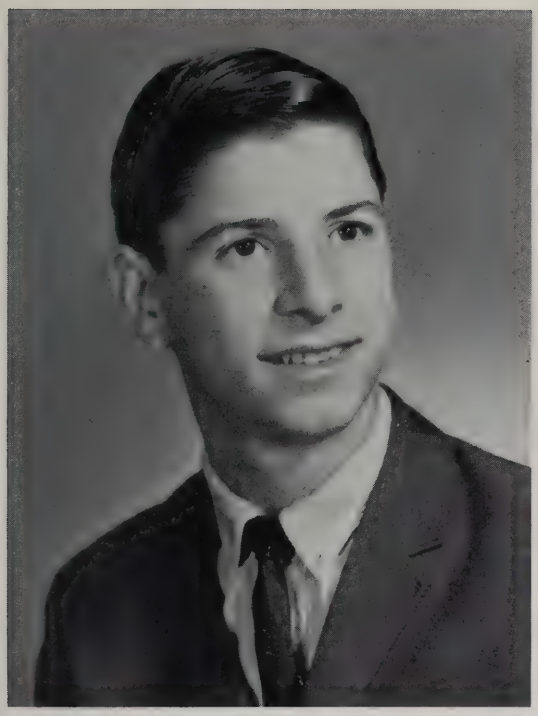

VINCENT P. SPAGNOLI — Machine Drafting
33 Wendell Place

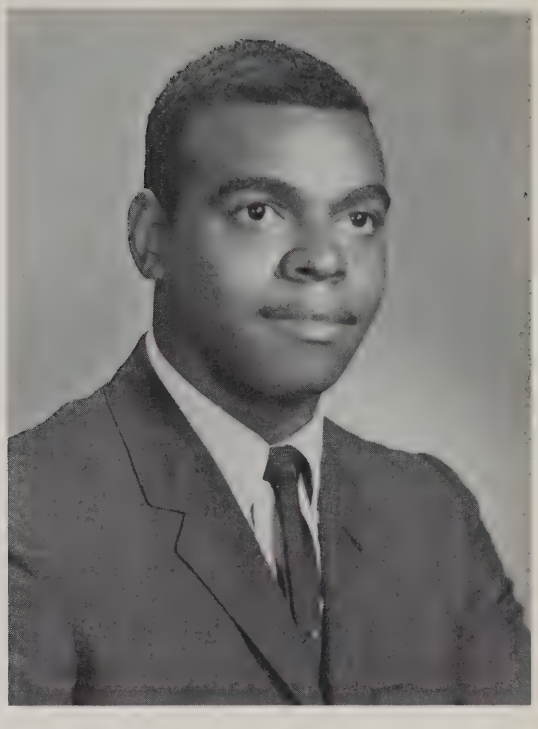

ANDRE A. WILLIAMS — Machine Drafting
184 King Street

12-8,9

CLARENCE BUSSING — Machine
132 Vincent Street

JOHN T. CARON — Machine Drafting
141 Daviston Street

THOMAS F. O'NEIL — Machine
11 Dunbar Street

LAURENCE L. SOFFEN — Machine
38 Roseland Street

SUSAN M. BAILEY — Graphic Arts
38 Calhoun Street
Yearbook.

VIOLA BLEZNICKI — Graphic Arts
36 Emily Street
Honor Society, Yearbook.

LEON A. GAUMOND — Print
4 Ingraham Terrace
Bowling, Soccer, Track, Yearbook.

12-9

DAVID W. JAMESON — Graphic Arts
765 Main Street
Wilbraham
Honor Society, Steering Committee, Yearbook.

DENNIS L. LEPLEY — Graphic Arts
297 South Branch Parkway
Football, Hockey, Yearbook.

DENNIS P. O'CONNELL — Print
137 Fort Pleasant Avenue
Track, Yearbook.

WILLIAM G. ORCUTT, JR. — Print
24 Roosevelt Terrace
Camera Club, Rifle Club, Yearbook.

12-9,10

DONALD E. WILLIAMS — Graphic Arts
57 Porter Street
Honor Society, Steering Committee, Yearbook.

ANDRÉ J. D'AMOURS — Print
23 Euclid Avenue
Bowling, Yearbook.

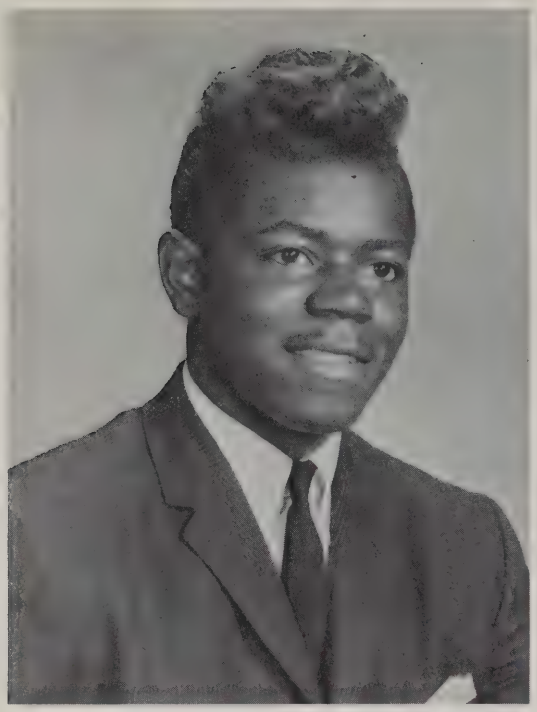

ROBERT DENSON — Graphic Arts
110 Plainfield Street
Track, Yearbook.

12-10

JOHN S. DOOLEY — Print
120 Hillcrest Avenue
West Springfield
Football, Spotlight on Youth, Steering Committee, Yearbook.

RAYMOND J. GOSSMAN — Graphic Arts
115 Wait Street
Football, Track, Yearbook.

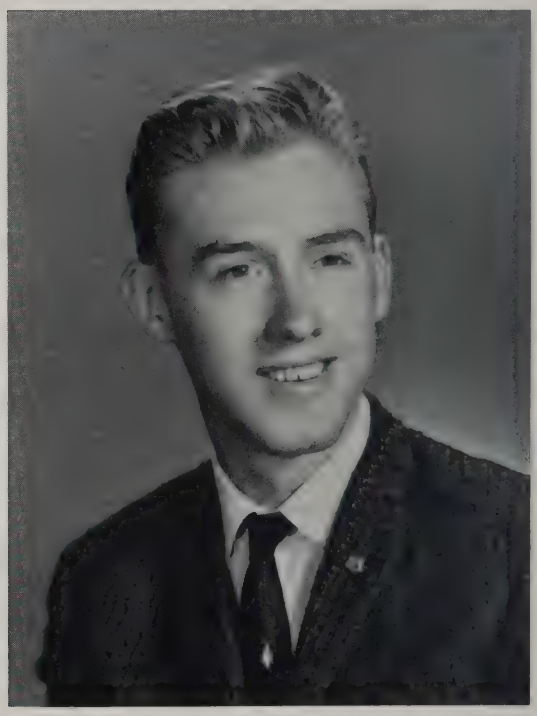

CLAYTON A. PEASE — Graphic Arts
968 Main Street
Wilbraham
Glee Club, Yearbook.

GWEN A. TALBOT — Graphic Arts
31 Birch Street
Ludlow
Steering Committee, Yearbook Editor-in-Chief.

12-10,11

ARLYN C. WYMAN — Graphic Arts
Birch Hill Road
Blandford
Yearbook.

MICHAEL T. CARNEY — Graphic Arts
27 Santa Maria Street
Yearbook.

JOHN W. DAVIS — Graphic Arts
Richfield Avenue
Ware
Honor Society, Steering Committee, Student Council, Yearbook.

RICHARD F. PARENT — Print
78 Albemarle Street
Yearbook.

HOWARD J. PETRIE — Print
754 Liberty Street
Yearbook.

PETER A. ROCCA — Print
11 Lorraine Street
Football, Track, Wrestling, Yearbook.

DOUGLAS F. SOKOLL — Print
47 Alden Street
Bowling, Soccer, Track, Yearbook.

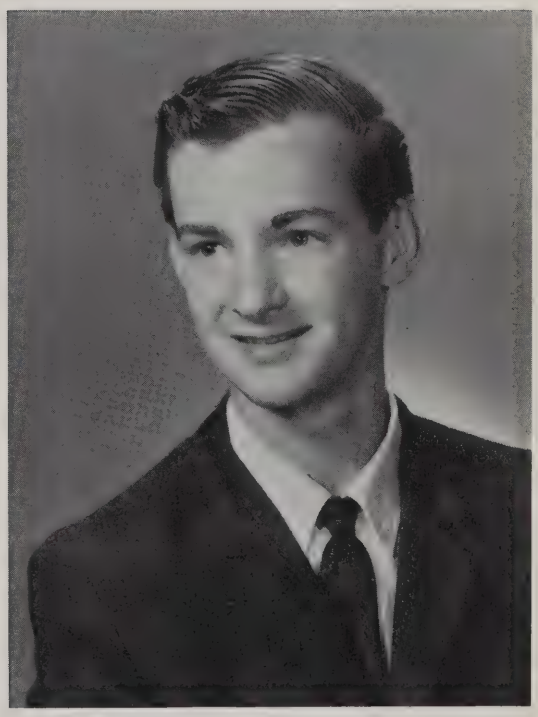

PETER A. ALESSI, JR. — Cabinet
44 Larchwood Street
Hockey.

RICHARD A. BACON — Cabinet
51 Thompson Street
East Longmeadow

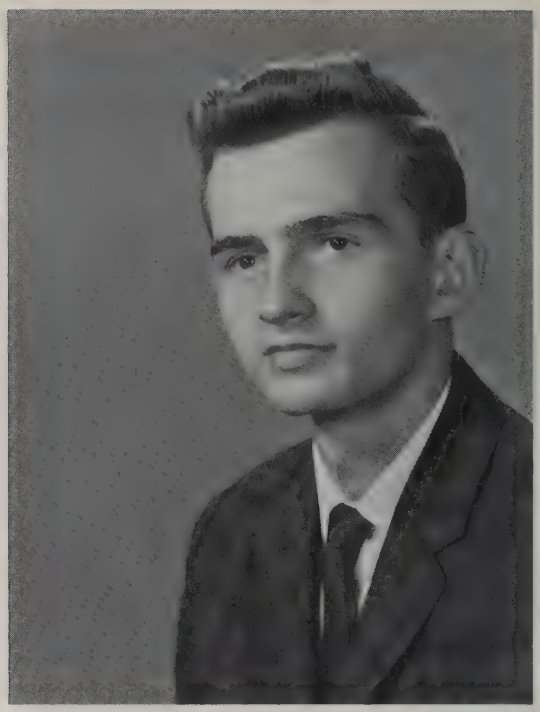

DONALD L. BERTHIAUME — Cabinet
42 Arbutus Street

12-11

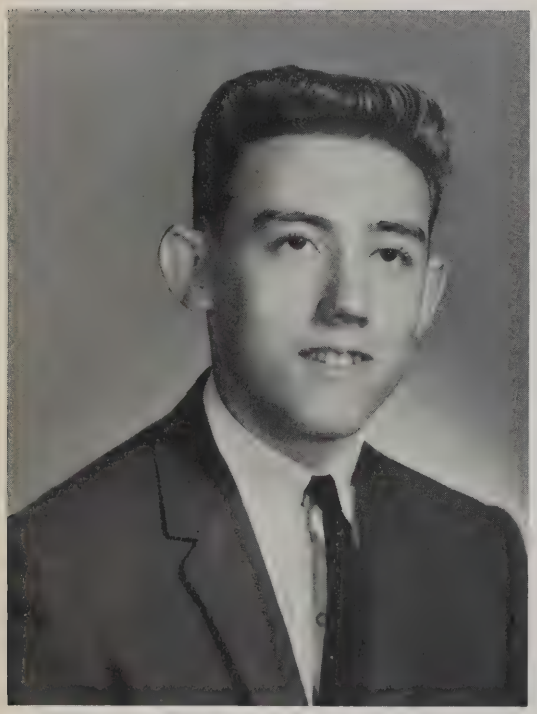

THOMAS D. METCALFE — Painting & Decorating
190 Leopold Street

LAWRENCE V. PIETRUCCI — Cabinet
97 Governor Street
Hockey.

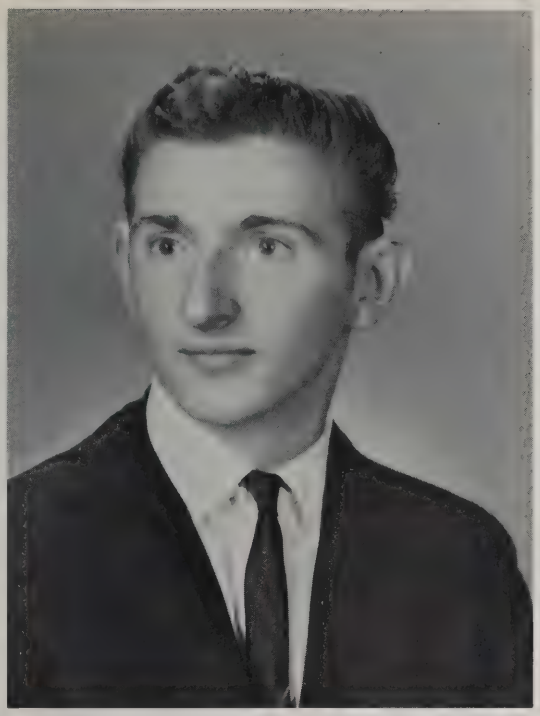

WALTER M. PYZOCHA
142 Chapin Street
Ludlow

Cabinet

ALVIN WATTS
128 Oak Grove Avenue

Cabinet

12-11,12

PETER V. ALLEN
16 Clayton Street

Cabinet

THOMAS J. ATHEY
43 Pleasantview Street

Cabinet

DONALD L. CLAY
115 Chestnut Street

Cabinet

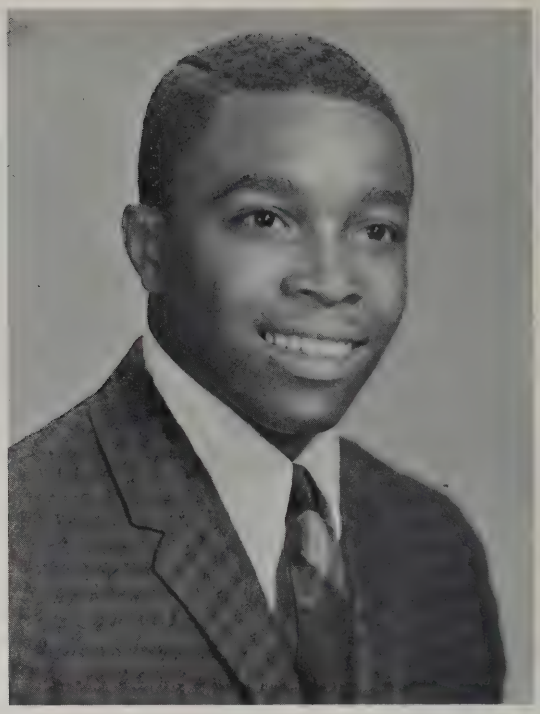

HAROLD LOVING
196 Baynard Street

Painting & Decorating

12-12

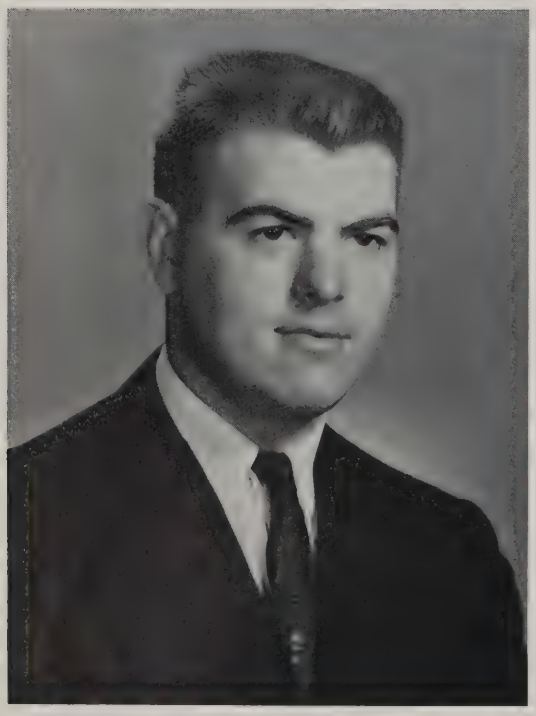

ARTHUR W. ROBBINS, JR.
North Brookfield Road
Brookfield

Cabinet

LAWRENCE F. SLEEPER
32 Ledyard Street

Cabinet

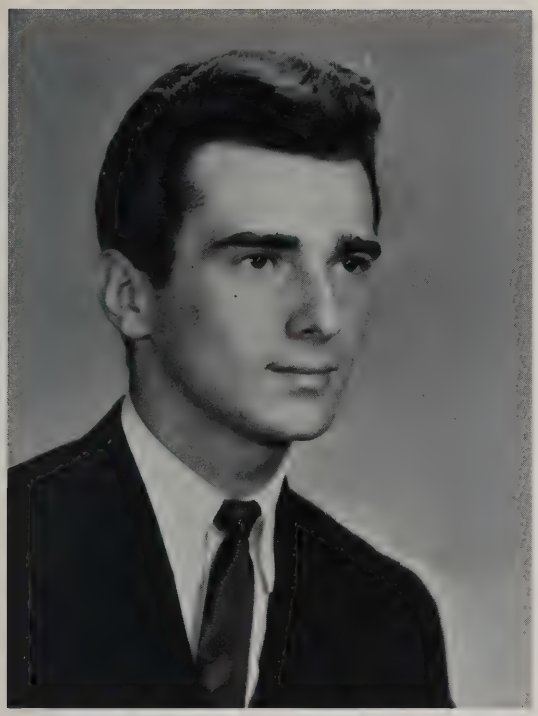

ERNIE J. TROIE — Cabinet
70 Monticello Avenue

12-12,13

HENRY J. BENNETT 35 Manitoba Street	Cabinet
THOMAS W. BRIOTTA 206 White Street	Cabinet
DONALD E. CHARTER 33 Ringgold Street	Cabinet
ROBERT J. CROTEAU 356 Plainfield Street	Painting & Decorating
JOSEPH E. DA COSTA 158 Goodwin Street	Cabinet
JAMES A. FRENCH 259 Draper Street	Cabinet
JOHN A. KOZACH 51 Louise Street	Cabinet
GABRIEL F. LA VIOLETTE 15 King Street	Cabinet
RICHARD McKILLOP 54 Dexter Street	Cabinet
WILFRED R. QUISNEL 90 Thompson Street	Cabinet
ARTHUR F. STARK 53 Parkside Street	Cabinet

LOUIS J. BERTE — Sheet Metal
239 Arthur Street
Baseball, Football.

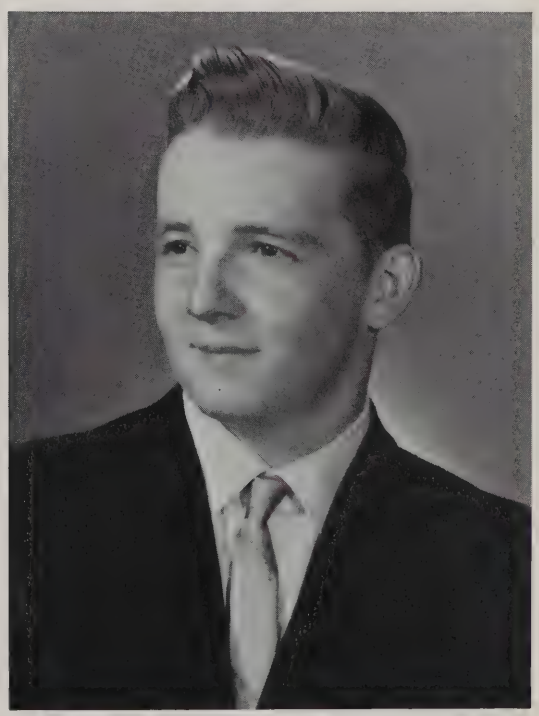

LEONARD GAGLIARDI — Welding
Long Hill Road
West Brookfield

WILLIE E. HARPER — Pattern
23 Kenyon Street
Basketball, Football, Steering Committee.

BRUCE KENNEDY — Welding
41 Reed Street

12-13

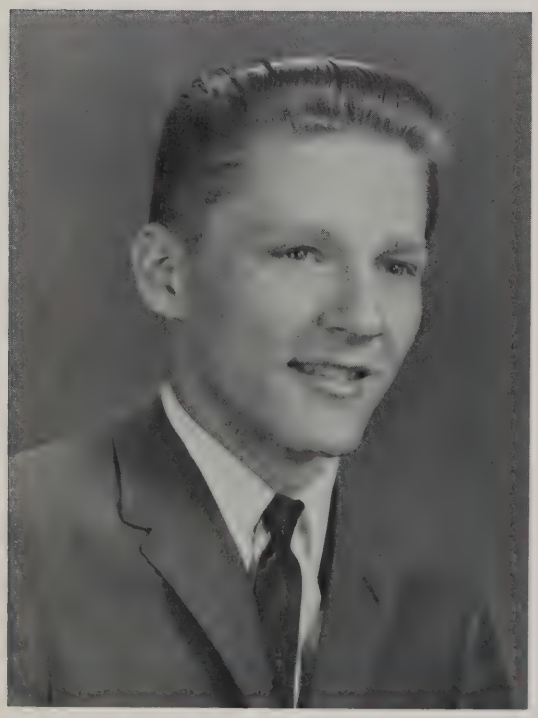

FREDERIC KRASTIN — Welding
54 Lester Street

JOSEPH C. LITTLE — Sheet Metal
53 Oak Street
Football, Track, Wrestling.

OLIVER S. WELDON — Pattern
95 Mapledell Street
Baseball, Basketball, Football, Steering Committee.

KENNETH R. YARKEY — Pattern
146 Allen Street
Honor Society, Steering Committee.

12-13,14

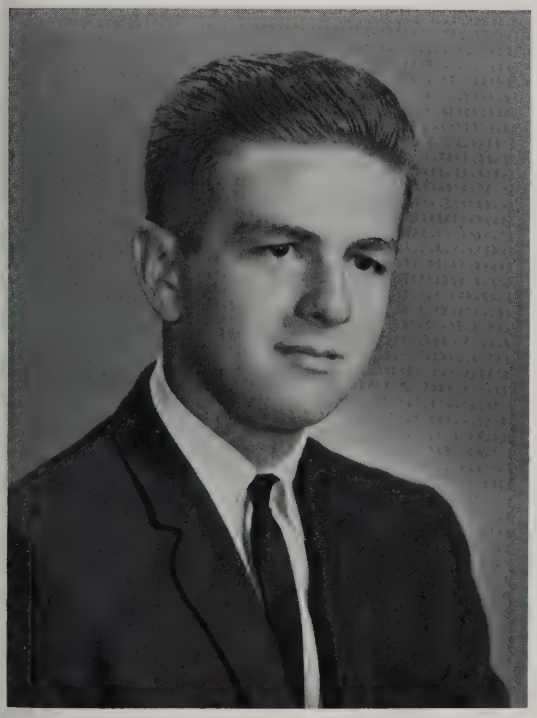

FRED L. BLANCHARD — Welding
56 Cleveland Street
Baseball.

V. JOHN DE MARSICO — Pattern
526 Parker Street

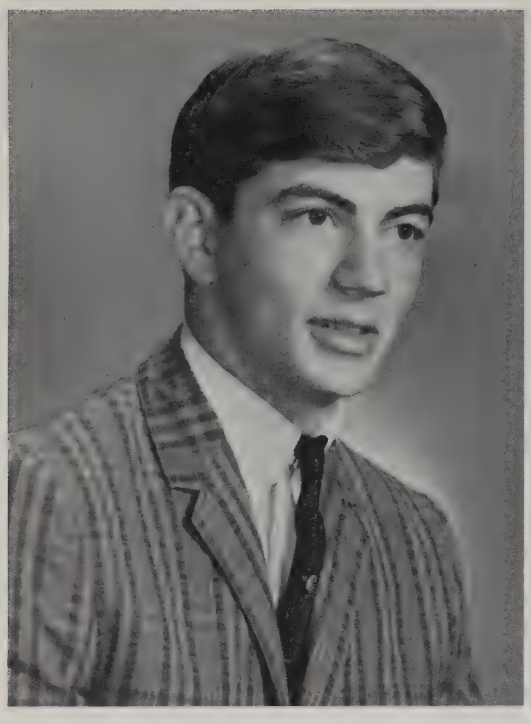

CHARLES G. DUCHARME — Pattern
164 Hubbard Street

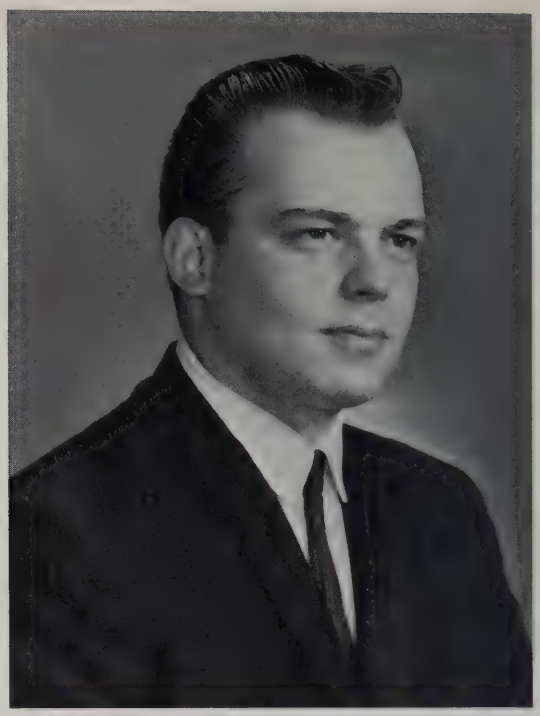

DAVID A. FONTAINE — Welding
40½ Main Street
Monson

12-14

DARREL W. GRANT — Sheet Metal
17 Avon Place
Football.

GARY P. INGHAM — Pattern
19 Westford Avenue
Baseball, Basketball, Football, Student Council.

LAURENCE J. KARPINSKI — Sheet Metal
58 Letendre Avenue

EUGENE T. LAVIGNE — Welding
15 Buchholz Street

12-14

RALPH W. LECUYER — Welding
52 Moody Street
Ludlow

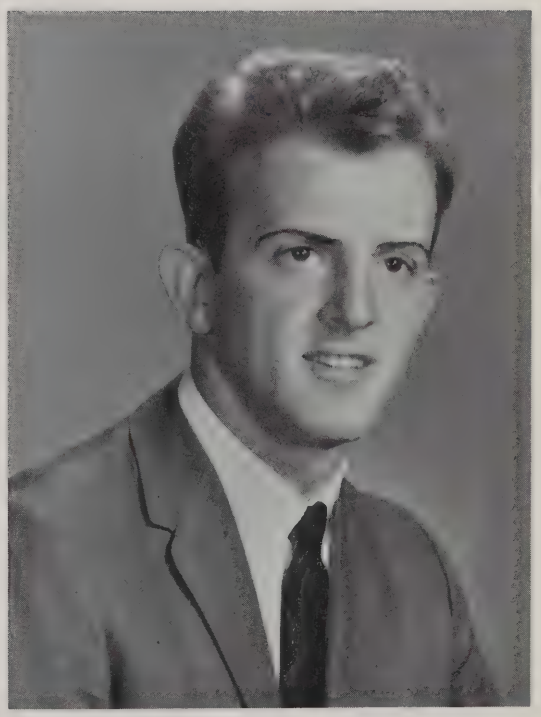

ROBERT W. OLSON — Welding
837 Sumner Avenue

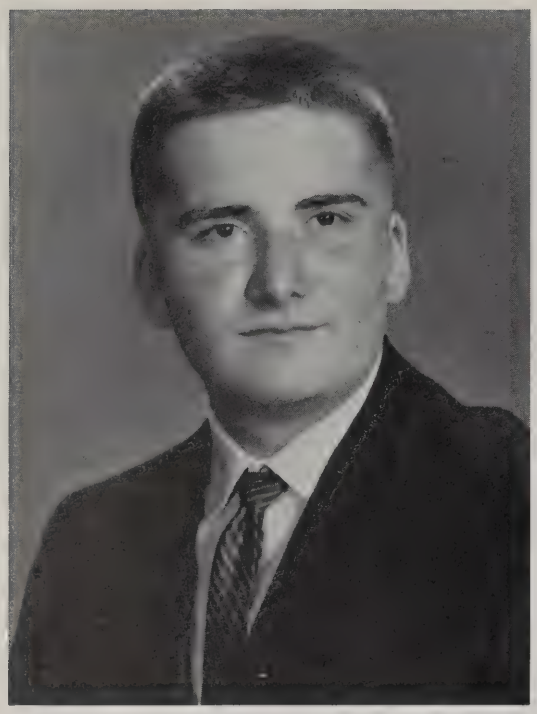

WILLIAM E. ROBERTSON — Welding
3252 Main Street

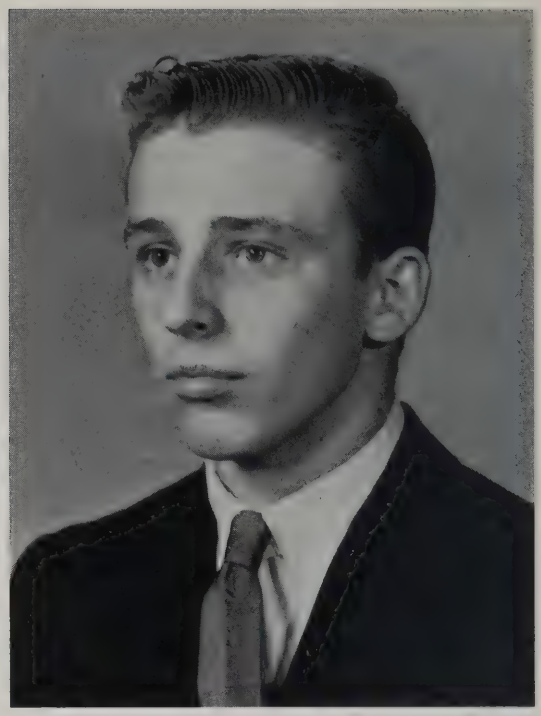

THOMAS E. TYRELL — Welding
72 Whittier Street

12-14

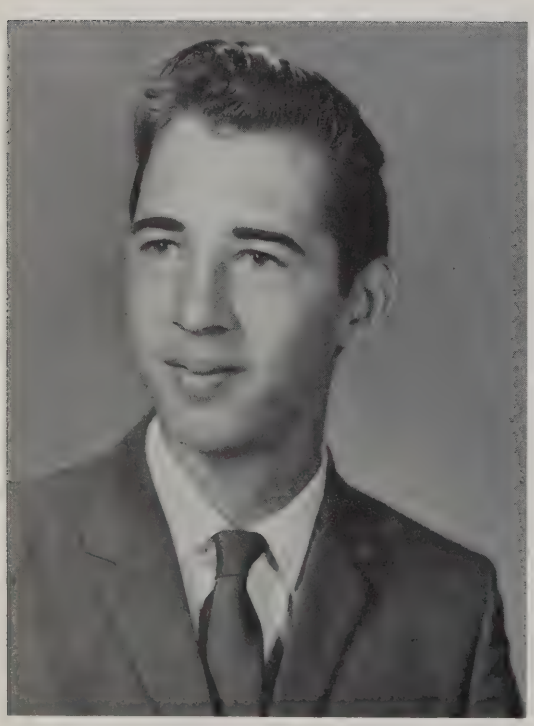

GEORGE C. VEZINA — Pattern
100 Euclid Avenue
Band, Bowling, Golf.

THOMAS C. PERLA — Sheet Metal
92 Johnson Street

CHARLES COTTON — Pattern
73 Willard Avenue
Baseball, Basketball, Football, Steering Committee.

JEFFREY HARTMANN — Welding
46 Magnolia Avenue
Holyoke

MARGARET E. BRENNAN
5 Sparrow Drive

Foods and Catering

SUE E. BRYANT
158 Fountain Street
Band.

Foods and Catering

12-75,77

ELAINE BYRD
69 Shattick Street

Bakery

SANDRA M. CUTTER
2 Chestnut Street
Monson
Glee Club.

Foods and Catering

MATTIE J. DEARING — Bakery
15 Richelieu Place

WAYNE E. DIEGEL — Foods and Catering
128 Russell Street
Class Marshal, Steering Committee.

12-75,77

EILEEN T. DOWD — Foods and Catering
53 Cherrelyn Street

ELIZABETH L. GOYER — Foods and Catering
57 Allen Street
Hampden
Band, Honor Society, Student Council.

JACQUELINE A. WALSH — Foods and Catering
111 Fargo Street
Glee Club.

RUBY WALTER — Bakery
140 Sanderson Street

12-75,76,77

PAUL B. WARD — Foods and Catering
20 West Canton Circle

NANCY A. BERTHIAUME — Needle
42 Arbutus Street
Glee Club, Steering Committee.

No photo
JUDITH A. BURDO — Bakery
118 Main Street
Indian Orchard
Rifle Club, Glee Club.

LYNDA F. CHISHOLM Needle
104 Central Street
Class Marshal, Class Secretary, Honor Society, Glee Club, Steering Committee.

SUSAN L. CLAY Needle
115 Chestnut Street
Traffic Squad.

12-76

DIANE J. GAMACHE Needle
104 Kanaba Avenue
Agawam
Traffic Squad.

SUSAN B. HAUNTON Needle
35 Hampden Road
Glee Club.

THE CITY LIBRARY
SPRINGFIELD, MASS.

NORMA C. JACQUES — Needle
58 Pasco Road
Glee Club.

CHARLOTTE P. LEMIEUX — Needle
81 Healey Street
Glee Club, Student Council, Steering Committee.

12-76

JACQUELINE L. LEWIS — Needle
202 High Street

JILL T. MIETKA — Needle
26 Howard Street
Honor Society, Glee Club.

LINDA D. POIRIER Needle
17 Montcalm Street
Indian Orchard
Honor Society, Glee Club, Traffic Squad.

CAROL M. STROMWALL Needle
1333 Page Boulevard

12-76

SHERLYN A. TESSIER
Audubon Road
Leeds
Cheerleader, Class Treasurer, Honor Society, Steering Committee, Student Council, Traffic Squad.

CYNTHIA WILLIAMS Needle
15 Allendale Street
Traffic Squad.

ELAINE E. ALTOMARE — Beauty Culture
75 Saratoga Street
Glee Club, Traffic Squad.

PHYLLIS D. ALTOMARE — Beauty Culture
75 Saratoga Street
Glee Club, Traffic Squad.

12-78

GHISLAINE L. AUBE — Beauty Culture
530 Plainfield Street

LILLIAM AUBIN DENAULT — Beauty Culture
Old Boston Road
Palmer

CYNTHIA M. BELDEN
257 Prentice Street

Beauty Culture

LOIS A. BISSINERI
129 Miller Street
Glee Club.

Beauty Culture

12-78

VIVIAN BUTTIERI
18 Coomes Street
Glee Club, Steering Committee.

Beauty Culture

DAVEDA E. DAVENPORT
26 Niagara Street
Traffic Squad.

Beauty Culture

LILLIAN DEYO — Beauty Culture
64 Tilton Street
Class Marshal, Glee Club, Steering Committee.

MARGARET K. GAMACHE — Beauty Culture
239 Main Street
Indian Orchard
Honor Society, Student Council.

12-78

LINDA A. GARDNER — Beauty Culture
26 Lester Street
East Longmeadow
Honor Society.

DARRILYN HENDERSON — Beauty Culture
756 Main Street
Glee Club, Traffic Squad.

COLLEEN A. MOORE — Beauty Culture
92 Euclid Avenue
Cheerleader.

CHRISTINE NOSALUK — Beauty Culture
362 Hancock Street

12-78

JENNIE A. RENDOWSKI — Beauty Culture
231 Oak Grove Avenue
Glee Club.

NANCY J. SEARS — Beauty Culture
Pine Hill Road
Russell
Honor Society, Glee Club, Steering Committee, Student Council.

HELEN M. SMITH — Beauty Culture
120 Lionel Benoit Road
Steering Committee.

ANDREA R. SYNIEC — Beauty Culture
5 Almon Avenue

12-78,79

FRANCES G. TUCKER — Beauty Culture
7 Buchholz Street
Class Treasurer, Steering Committee.

PAMELA A. BUSHA — Distributive Educ.
147 Butler Street
Traffic Squad.

CHERIE L. BUSIERE — Distributive Educ.
20 Brown Street
Steering Committee.

KAREN A. BUSIERE — Distributive Educ.
20 Brown Street
Steering Committee.

12-79

MARIE A. DIONNE — Distributive Educ.
107 Clyde Street
Steering Committee, Traffic Squad, Glee Club.

LINDA C. GROUT — Distributive Educ.
Second Avenue
Ware
Glee Club.

GLORIA J. KING — Distributive Educ.
106 Fargo Street
Glee Club.

JANICE A. LE PAGE — Distributive Educ.
Basket Street

12-79

SOPHIA G. NOSALUK — Distributive Educ.
362 Hancock Street
Class Treasurer, Glee Club, Steering Committee, Student Council, Traffic Squad.

JUDITH O. PRATT — Distributive Educ.
Second Avenue
Ware
Glee Club.

ANDREA P. WEBB — Distributive Educ.
30 Berkeley Street
Cheerleader, Glee Club, Steering Committee, Student Council.

MARIAN F. AXTMAN — Distributive Educ.
11 Maplewood Terrace
Traffic Squad.

12-79,S

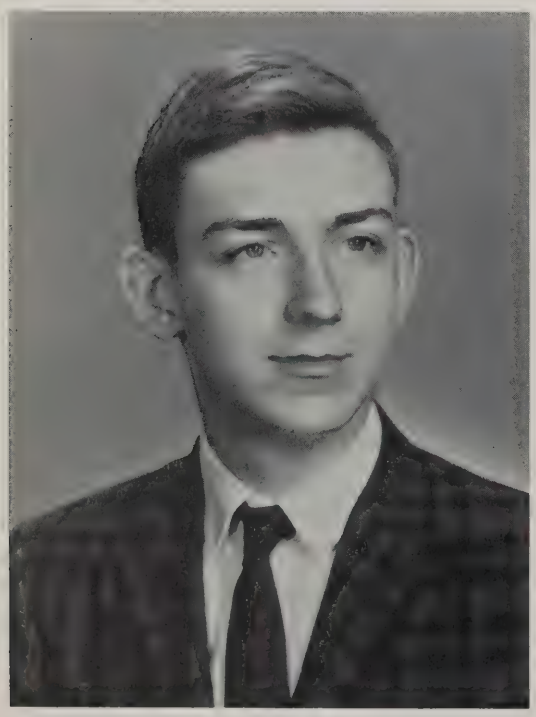

LAWRENCE S. ALLARD, JR. — Electric
42 Queen Street
Stage Crew.

GERALD E. BARRON — Machine
53 Pasco Road
Indian Orchard

PHOTO
Not Available

NANCY BOWERS — Distributive Educ.
42 Malden Street
Traffic Squad.

VERA HNATIW — Distributive Educ.
404 Chapin Street
Ludlow
Glee Club.

KATHLEEN M. McCOLLUM — Distributive Educ.
80 Stuben Street
Traffic Squad.

ROMEO K. BEAULAC — Radio
149 Powell Avenue

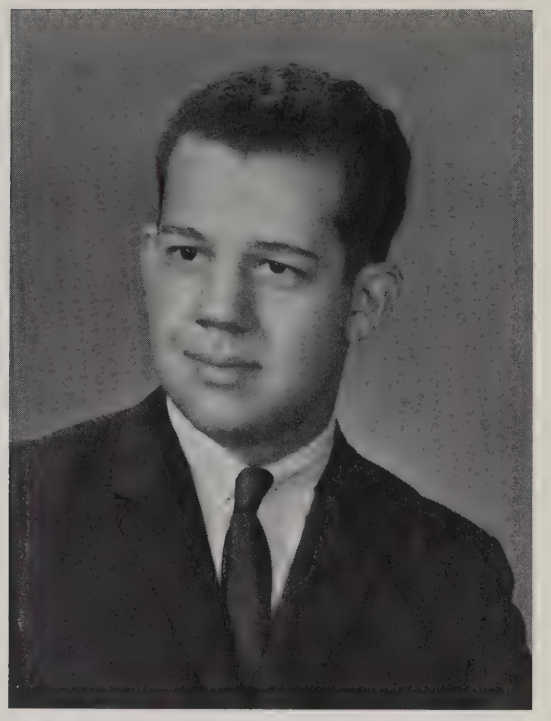

GREGORY L. BRIGGS — Electric
6 Victoria Terrace
Ludlow

12-S

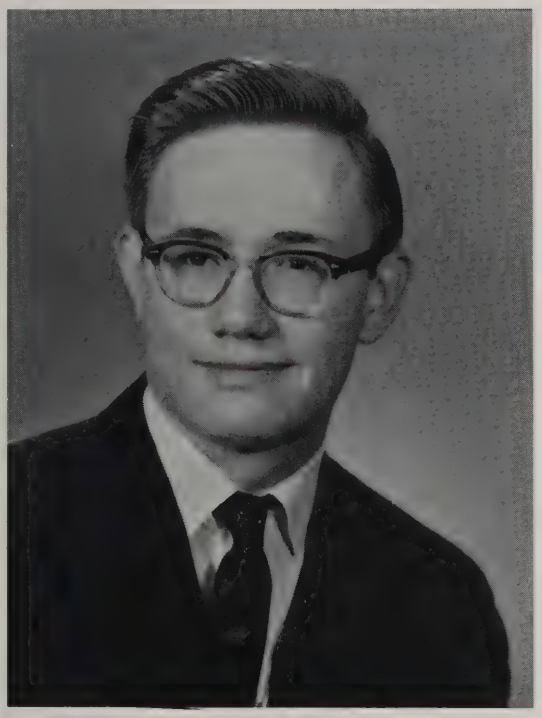

BERNARD J. BRUNELLE — Print
45 Underwood Street

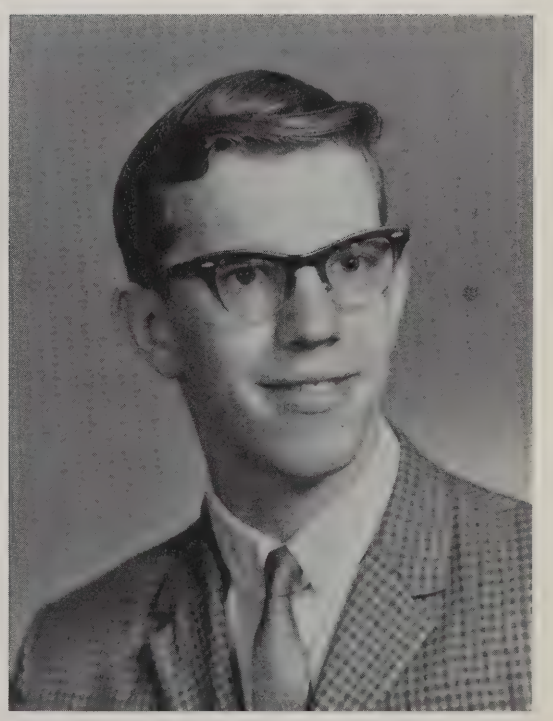

FREDERICK J. BURKHARD — Machine Drafting
21 Wait Street

AUGUSTO COELHO
131 Howard Street
Ludlow

Welding

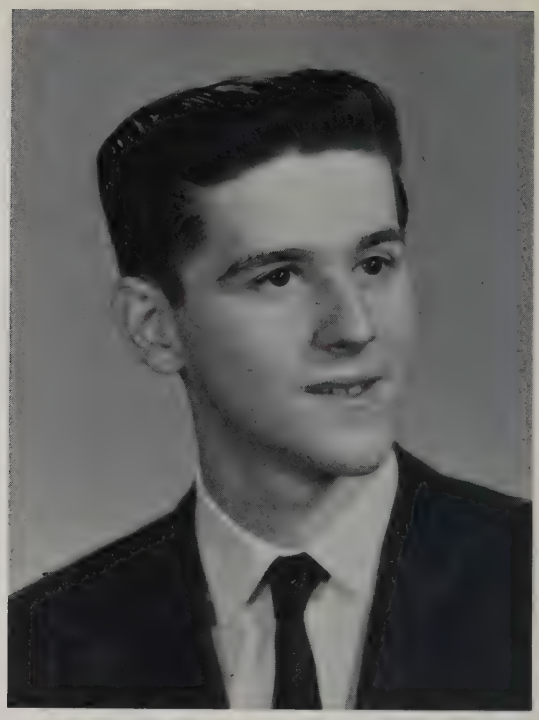

RICHARD L. FLAMAND
89 Pleasant Street
Ware

Machine

12-S

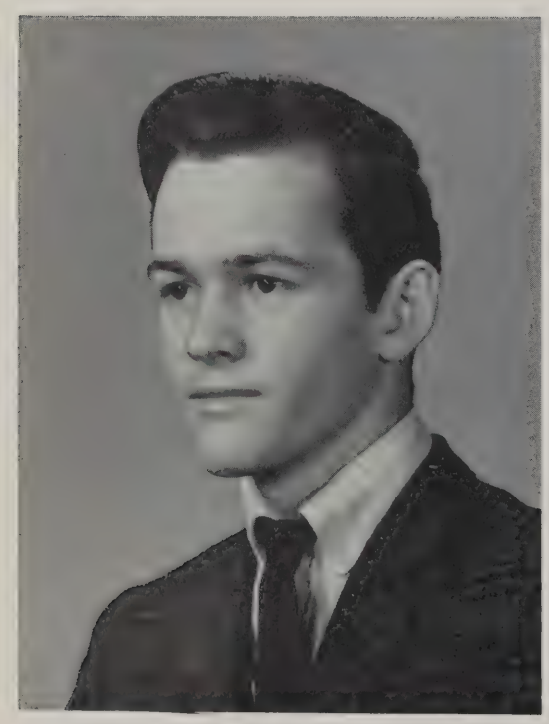

CHARLES W. LEGER
1382 Center Street
Ludlow

Welding

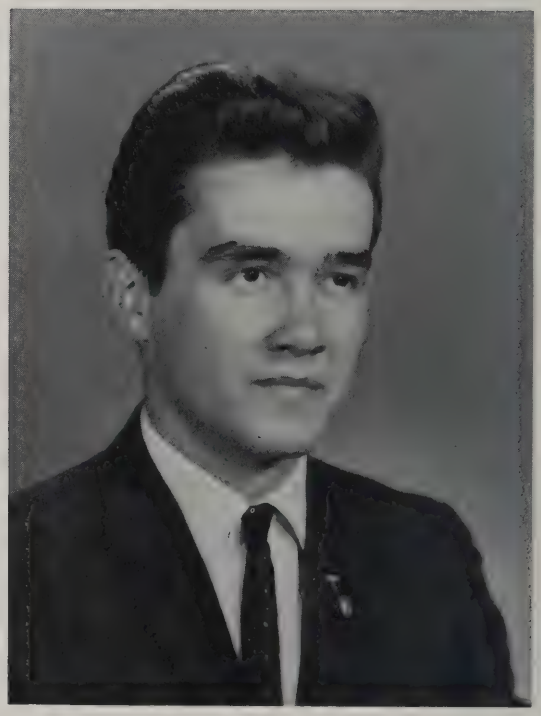

ROSAIRE D. MESSIER
862 Worthington Street

Machine

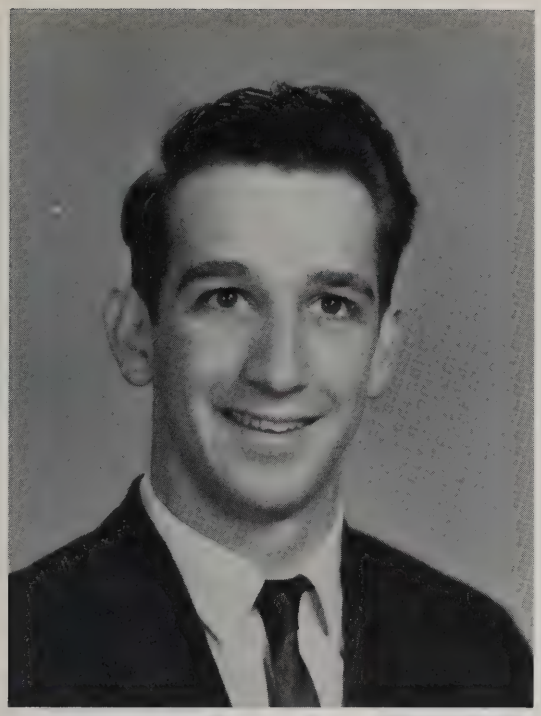

MICHAEL L. OUIMETTE — Radio
319 West Street
Ludlow
Sound Crew.

EDWARD W. ROBERTS, JR. — Electric
R.F.D. #1 Palmer
Monson
Senior Class President, Honor Society, Stage Crew, Steering Committee, Student Council.

12-1S

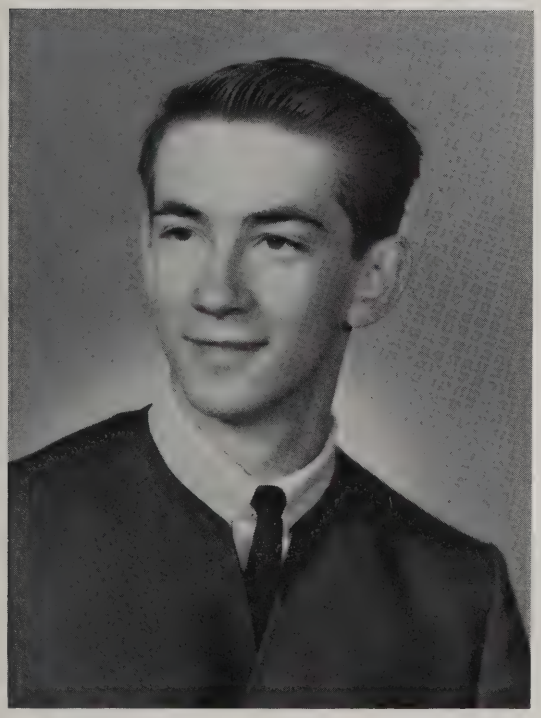

GEORGE A. ROSS — Radio
132 Hamburg Street
Rifle Club, Sound Crew, Steering Committee.

JOSEPH A. CARDINALE — Electric
36 Fairfield Street
Stage Crew.

DAVID C. LA PIERRE — Diesel
34 School Street
Warren

MAURICE R. PERRON — Machine
West Brookfield
Band.

JAMES WAZ — Machine
North Street
West Warren

Awards 1965

Academic and Related

ENGLISH	Jill Mietka	John Davis
SOCIAL STUDIES	Elizabeth Goyer	David Jameson
MATHEMATICS	Linda Poirier	Thomas Valorose
SCIENCE	Linda Chisholm	David Jameson

Vocational

AUTOMOTIVE	Ronald Colby
BEAUTY CULTURE	Margaret Gamache
CABINET	John Kozack
ELECTRIC	Rodney Ledford
FOODS	Elizabeth Goyer
GRAPHIC ARTS	Donald Williams
MACHINE	Guy Desbois
METAL TRADES	Joseph Little
NEEDLE TRADES	Linda Poirier
PATTERN	Kenneth Yarkey
PAINTING & DECORATING	Thomas Metcalfe
PRINT	Bernard Brunelle
RADIO	Douglas Buckley
WELDING	David Fountaine

Miscellaneous

D.A.R. AMERICAN HISTORY	Angela Barrows
D.A.R. CITIZENSHIP	Linda Poirier
BAND	George Vezina
DRIVER EDUCATION	Janice Le Page
GLEE CLUB	Linda Poirier Lawrence Davidson
STUDENT COUNCIL	Margaret Gamache Lawrence Davidson
YEARBOOK	Donald Williams
SEARS ROEBUCK FOUNDATION	Linda Grout
ATHLETIC	Gary Ingham
PERFECT ATTENDANCE	Colleen Moore Ronald Colby
AMERICAN LEGION	Bernard Brunelle
DAVID JORDAN AWARD	Charles Yon

Promenade and Banquet

Vera Hnatiw
Tony Leonczyk

Janice Le Page
Robert Thompson

Caron Long
Dennis O'Connell

Colleen Moore
George Smith

Winnie Thompson
Alvin Watts

Peggy Gamache
Charles La Bossiere

Frank Maello
Kathy Lino

Linda Stefano
George Vezina

Theresa Farrell
Tom Metcalfe

Realer Foster
Tom Davis

Rosemary Joseph
Ray Gossman

Anna Petuanna
Ralph Galarneau

Linda Delaronde
Arlyn Wyman

Phyllis Altomare
Tom McMasters

Sue Benoit
Ralph Du Bois

Maureen Conway
Gary Ingham

Head Table

Andrea Syniec
Gilbert Hall

Jill Mietka
Bill Kushion

Linda Gardner
Donald Clay

Charlotte Lemieux
Ed Roberts

James Perry
Paige Howard

Frances Tucker
Mike Lessard

Rose Rivers
Tom Briotta

Barbara Shonak
Fred Forsythe

Cheryl Latrel
Clay Pease

Terry Sullivan
Tom Palazzi

Cynthia Williams
Randolph Lester

Jackie Bouley
Scott Dooley

Guests Approve

Elaine Altomare
Kenny Yarkey

Debbie Hare
Larry Davidson

Dede Knowles
Bruce Kennedy

Carol Richards
Roger Duquette

Jackie Walsh
John Aube

Geneva Harrington
Henry Oertel

Nancy Berthiaume
Mark Plumadore

Sue Bryant
Jerry Ducharme

Kate Gethins
Richard Leiper

Kathy Gelinas
Frank La Due

Karen Busiere
Charles Arpin

Diane Barry
Forrest La Pointe

Martha Emery
Rod Ledford

Linda Lawlor
Wayne Diegel

Barbara Kennedy
Henry Benoit

Carol Petlock
Tom Tyrell

Honey Burroughs
Pete Rocca

Linda Flathers
Charlie Copson

Darrilyn Henderson
George Sexton

Ghislaine Aube
Val Roy

Tara Shea
Edward Holt

Kathy Pederson
Dennis Lepley

Sally Woosely
Charlie Yon

Susan Haunton
Peter Maroon

Louise Bessette
Richard Bacon

Mr. and Mrs.
William Denault

Nancy Sears
Les Weidman

Daveda Davenport
Ronald Provost

Susan Zenadi
Mike Egan

Chris Nosaluk
Richard Poirier

Pat Leonard
Larry Pietrucci

Mr. and Mrs.
David Fountaine

Sophia Nosaluk
Louis Burdy

Mike Burns
Vivian Buttieri

Lois Bissineri
Ed Landry

Margaret Brennan
Walter Hanuszcz

Cindy Belden
Jim Moylan

Linda Grout
Richard Fleming

Liz and
Ronald La Palme

Penny and Jim

Nancy and
John Wilbur

Sally and
James Fiddler

Mr. and Mrs.
Henderson

Mr. and Mrs.
Brown

Mr. and Mrs.
De Piero

Mr. and Mrs.
Fortsch

Mr. and Mrs.
Triggs

Mr. and Mrs.
Thompson

Mr. and Mrs.
Newsome

Mr. and Mrs.
Dooley

Raymond Tanguay

Donald Berthiaume

Richard McKillop

Glen Goodale

Mattie Dearing

Larry Karpinski

Guy Desbois

Gerry Barron

Arthur Robbins

Robert Le Fevre

Theo Halleck

Bob Zencomb

Willie Harper

Kennuy Bolduc

Larry Marron

George Ross

Jimmy La Rose

Otis Somerville

William Morgan

Richard Farrell

Larry Deuso

Ronald Doiron

Peter Smith

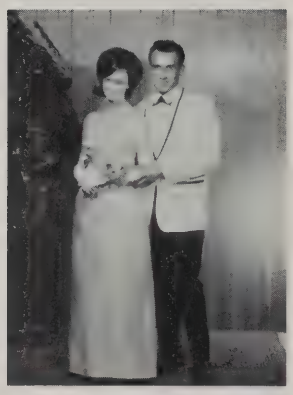

Joe Cardinale

Tom Rosso

Alto Daniels

Buzz Weldon

Robert Olson

Gary Steiner

David Hill

Robert Croteau

And Fond Farewell!

Graduation June 9

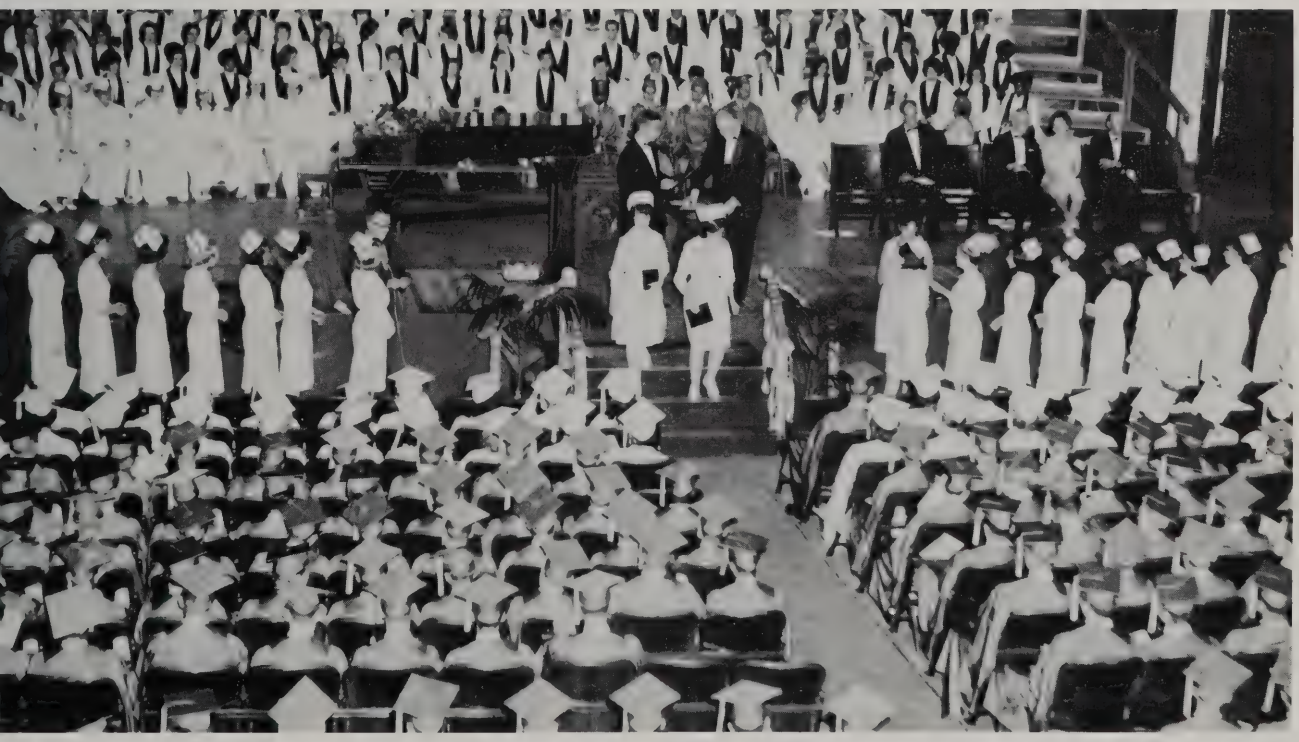

In Memoriam

Lest we forget in our daily lives that leaders such as our classmate David Jordan and Director Dennis Brunton, who passed away during our Trade days, should never be dim in our memories because of the goodness they had shown, we solemnly dedicate this page.

List of Contributors who helped finance our book

American Saw & Manufacturing Co.
East Longmeadow

Burden Bryant Company, Inc.
126 Liberty Street
Springfield

Samuel Bingham's Son Mfg. Co.
28 Harvard Street
Cambridge

Byron's Funeral Home
684 State Street

Carew Pharmacy
889 Carew, Corner Newbury
Springfield
Quality Service, Courtesy

Arthur E. Center Inc.
360 Main Street
Springfield

Cohen Bros. Inc.
846 Bay Street
Springfield

T. F. Cushing Inc.
1026 Bay Street
Springfield

W. Lee Costigan Co.
1122 Bay Street
Springfield

Dale Bros. Laundry & Dry Cleaners
472 Union Street
Springfield

Ferrara Spring & Parts Co.
740 Worthington Street
Springfield

Hampden Paint & Glass Co.
54 Winter Street
Springfield

Hampden Dodge Inc.
648 State Street
Springfield

Hampden Color & Chemical Co.
5 Albany Street
Springfield

Jeffco Industrial Distributors
104 Carew Street
Springfield

Kelleher & Mixer Inc.
464 St. James Ave., Springfield
Imperial, Chrysler, Plymouth

Chas. C. Lewis Co.
209 Page Boulevard
Springfield

Milton Bradley Co.
Springfield

H. S. Prescott Inks Inc.
28 Dunn Street
Springfield

Parmenter Auto Parts Co.
611 Main Street
Springfield

Reeves Market
314 Bay Street
Springfield

Ryan Dental Supply Co.
366 Worthington Street
Springfield

Standard Industrial Supply Co.
246 Chestnut Street
Springfield

Springfield Sugar Products
Harvey Lane
Suffield, Conn.

Shaker Farm Country Club
Westfield

Security National Bank
1660 Main Street
Springfield

Safe Deposit Bank & Trust Co.
127 State Street
Springfield

State Bowl "34" Lanes
1431 State Street
Springfield

P. D. Thibert Lumber Co.
60 Island Pond Road
Springfield RE 4-5601

Elton R. Turner Associates Inc.
561 Columbus Avenue
Springfield

Valley Mfg. Co.
221 Western Avenue
West Springfield

Van Norman Machine Co.
3640 Main Street
Springfield

Western Mass. Oil Heat Council
P.O. Box 1315
Springfield

Valley Cinema Inc.
958 State Street
Springfield

Western Mass. Associates
113 Bay Street
West Springfield

Worcester Federal Savings & Loan Association
Main and Sanford Streets
Springfield

Zero Mfg. Co.
Monson

A Friend

undergraduates

Junior Class Officers

Thomas Kendra — Nancy Hoback — Leslie Phelps
Linda Di Gocco — Russel Leiper — Susan Shirey

9-5

Mr. Meder

First row: Donald Le Blanc, Charles Blair, Richard Christian, and Stanley Popowski. *Second row:* William Francis, Bernard Cavanaugh, Jerry Grybosh, Wayne Buzzell and James Connell.

9-74A

Mrs. Marcuson

First row: Moira Prior, Donna Bouchard, Donna Perry, Linda Mayo, Joyce Parker, Mary Richard, Ann Sherman and Eileen Emerson. *Second row:* Vivian Greene, Sarah Pankey, Kathleen Twinning, Carolyn Lewis, Carol Yeesacavage, Christine Johnson, Barbara Williams and Linda Jaworski. *Third row:* Deborah Sherman, Deanna Cor, Sandra Robbins, Angelina Cordova, Patricis Brunell and Georgeann Hitchcock.

9-74B

Mr. Souza

First row: Beverly Seekins, Janice Waz, Sandra Supczak, Evelyn Novak, Cordellia Canady, Carmen Sotolotto, Sharon Cavanaugh, Susan Lavallee and Beverly Fortin. *Second row:* Veronica Kiwior, Naomin Shingles, Mary McCarthy, Donna Smith, Judith Perriera, Louise Tessier, Gail Merrigan and Faith Stebbins. *Third row:* Maureen Shea, Lorraine Traska, Linda Martinello, Paula Belliveau, Katherine Culbertson, Sheila Blair and Darlene Gancorz.

10-1

Mr. Brady

First row: Dennis Greene, Philip Abair, Roger Couture, Carmen Calento, Eric Burnett, Joseph Witek, Arthur White, James Cavanaugh, and James Muscaro. *Second row:* Edward Napierski, Robert Millett, Paul Bousquet, Arthur Lawler, Charles Lyons, David Laviolette, James O'Connor and Vernon Villeneuve. *Third row:* Paul Martin, Paul Mandrus, William Foy, William Clark, Charles Baerman, James Lawrence, James Holben, and Kenneth Theriault. *Fourth row.* William Arnold, Richard Waite, Steven Janeczek, Charles Furlow, William Lataille, Charles Johnson and Claude Pine.

10-2

Mr. McNamara

First row: Kenneth Brunell, Robert Sedelow, Paul Dion, Gary Beaulieu, James Charles, David Minney and Emanuel Rovithis. *Second row:* Thomas Reilly, William Burhop, Mitchell Skorupski, George Downs, Karl Wright, Paul Santos and Lionel Berard. *Third row:* Peter Nash, Clyde Wilkerson, James McGraw, Charles Krueger, William Hill, and Gerald Ducharme. *Fourth row:* James Byrd, Robert Donovan, Ronald Morse, Stephen Rovithis and Andrew Squires.

10-3

Mr. Craven

First row: Howard Weed, Edward Brennan, Phillip Jalbert, John Collins, Fred Buoniconti, David Allaire, and William Bryan. *Second row:* James Benware, Ronald Eaton, Edward Wilcox, Gary Ucella, Harold Dilks, Kenneth Gagne, James Lopes and William Gerhard. *Third row:* Joseph Allen, Wolf Haaga, William Withers, Francis Bessette, Gaetan Girard, Charles Brown and Arthur Parent.

10-4

Mr. Mas Lennan

First row: George Chrisanthopoules, Richard Bedinotti, Ronald Clark, James De Nucci, Mark Drugan, and Terrence Curtis. *Second row:* Donald Socha, Gary Warbington, George Germain, David Toczeck, Larry Lovern, Robert Czupryna and William Rohare. *Third row:* Edward Lopez, John Kirby, Russell Minor, Richard Doran, Robert Burbei and David Griffin.

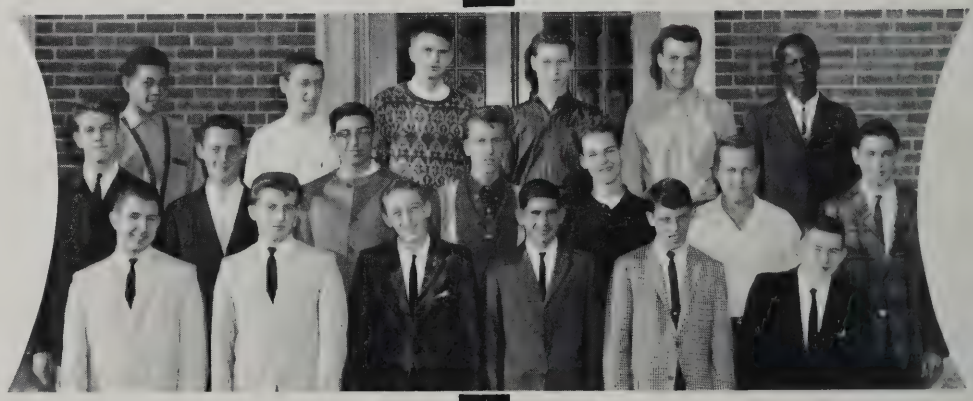

10-5

Mr. Macaris

First row: Gary Quier, Tony Alvaro, Donald Barrows, Anthony Davies, Frederick Madison, Ronald Wilkinson, Roland Somerville. *Second row:* Richard Croft, John Stack, Irving O'Strander, Leo Bailey, Alan Cassady, George Beaudet, John Wilkie and Lawrence Parker. *Third row:* Lawrence Kites, Bruce Ackley, John Brennan, Lyon Ladue, Roger Rule, Alan Young and Dexter Wilson. *Fourth row:* Roger Pariseau, Donald Bennet, John Best and Robert Sterner.

10-6

Mr. Noiseaux

First row: James Brunton, Richard Morse, Henry Foggs, Ronald Craven, Barry Johnson, James Crenshaw, Richard Quinlan and George Ducharme. *Second row:* George Yarne, Wilbur McCaskill, Mark Prokop, Kenneth Piez, David Taft, Michael Powers, Ray Riccardi and Robert Hupfer. *Third row:* Ray Kapinos, Walter Markiewicz, James Skop, Timothy Keaney, Kenneth Houle, Carl Goodrow, Donald Smokuwicz, and Francis Gaulin. *Fourth row:* Ronald Hartman, Philip De Gray, Stuart McClelland, and Tom Fitzgerald.

10-7

Mr. Van Heynigan

First row: Wentworth Ince, Lee Reome, Robert Stabach, William Burns, Paul Labarre, David Bliss, John Green and Paul Guay. *Second row:* Curtis Haynie, Allan Eldredge, James Worden, Steven Scharrett, Richard Balch, David Dane, Raymond Sutula, Robert Forgue, and Ellis Willis. *Third row:* Joseph Atwell, Charles Case, Ralph Pelletier, John Mastalerz, Marion Kaczowka, Leslie Blais, Isaac Harris, and Alain Rousseau. *Fourth row:* Randolph Lemire, Albert Bacon, Roger Coupal, Edward Wozniak, Leslie Atwood, William Smith, Guy Letendre and Richard Brodecki.

10-8

Mr. Drewes

First row: Edward Clemons, Bruce Godin, Donald Orszulak, Phillip Gosselin, Dalmiro Lopez, Ronald Kupiec, Richard Godard, Michael Chicoine and Gellis Grenier. *Second row:* William Figiel, Michael O'Connor, Thomas Zawotny, Roger Curtis, Donald Noel, Joseph Pio, Richard Fleury and John Goulette. *Third row:* Raymond Gauthier, Joseph Garwacki, William Hayward, Cleveland Seabrooks, Samuel Hickson, Joel Rogers, and Alan Proir. *Fourth row:* Donald Kawaloc, Benzel Markham, Ronald Laurion, Thomas Baker, Joseph Garneau, Aldo Therrien and John Kulig.

9,10-9

Mrs. Lynch

First row: Arthur Barnes, Patricia Bergstrom, Linda Gokey, Lynne Ucella, Margaret Tolan, Elizabeth Duffy, Doreen Salbo, John Brady. *Second row:* Michael Zollo, Edward Patingre, Donald Martel, Mark Duval, William Forkey, Albert Brown, Peter Maroon, Meil Martelli, and Lee Haire. *Third row:* Karl Bergman, Francis Miller, David Burden, Joseph Boulrice, Francis Malachowski and Roland Boucher.

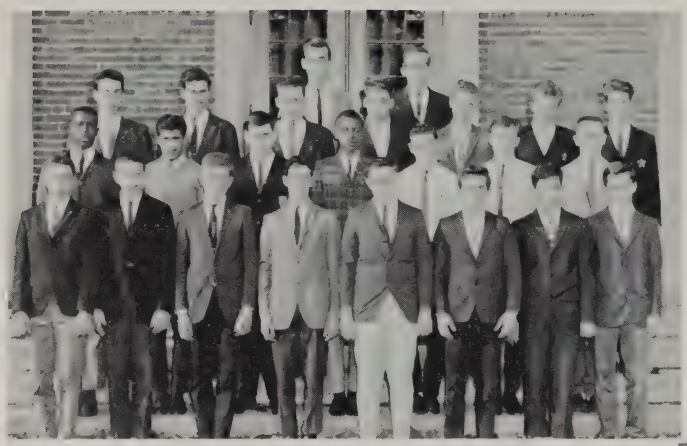

9,10-10

Mr. Newsome

First row: Ronald Dawson, Edward Chrusciel, Bruce Shameklis, Paul Coyer, Ronald St. Pierre, Richard Rocca, William Auger and Patrick McCrystal. *Second row:* Marvin Spencer, Michael Stanton, Mark Granger, Thomas Cottle, Bruce Roscoe, Gary Yelle and Phillip Sullivan. *Third row:* Robert Caplette, Richard Guerri, Steve Ferenz, John Wands, Paul Cote, George Woodard and James Reyor. *Fourth row:* Stanley Dabrowski and Tom Ferris.

10-11

Mr. Ross

First row: Raymond Laliberte, Jerry Monette, Raymond Kennedy, Andrew Hitas, George Allard, George Hapcook and David Mathieson. *Second row:* Ronald Buzzell, Dale Wyman, Stanley Chrzanowski, Kenneth Ziencina, Kenneth Busiere, Robert Knowles, George Dupuis, Godfrey Foster and Gary Pease. *Third row:* Richard Walder, Richard Geddis, George Stone, Leo Blake, David Hartman, Edward Lafayette, Walter Hanuszczak, and Gerald Lord. *Fourth row:* Grovenor Wheelden, Allan Plante, Stephen Jimerson, Paul Cook, and Thomas Allen.

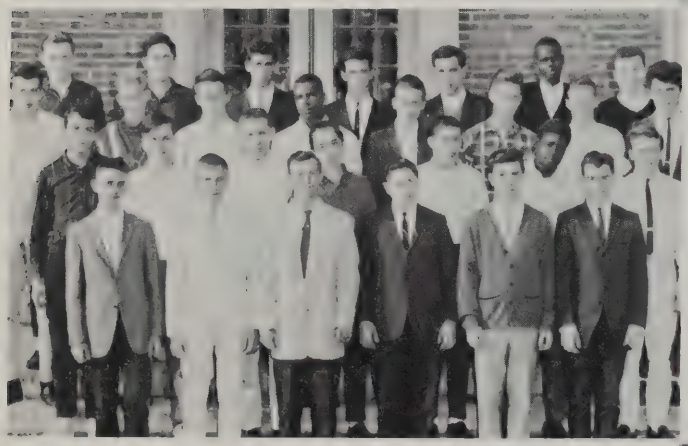

9,10-12

Mr. Clough

First row: Thomas Bryden, William Kostanski, Steve Roberts, David Blais, Richard Peach, and Thomas Renfrew. *Second row:* David D'Amario, Albert Chisostomo, Paul Boyle, Ronald Chartier, Mathew Gentile, David Garland, and James McMasters. *Third row:* William Le Blanc, Thomas Lareau, David Hebert, Donald Redd, Paul Wierzbowski, James Bentley, David Illingsworth and Thomas Donahue. *Fourth row:* Douglas Clowes, Ralph Jones, James Sotolotto, Adelard Douglas, James Lanlois, Bernard Davis and Kieth Redmond.

9,10-13

Miss Murphy

First row: Gerald Piesz, Kenneth Rehaume, Theodore Steeves, Edwin Solomon, Francis Bleau, Roy Squires, and Ronald Brothers. *Second row:* Paul Lessard, James Weiss, David Bell, Stanley Wojcik, George King, Donald Guertin, Richard Salois, and James Sarno. *Third row:* Raymond Andrews, Christopher Cole, Dennis Tetrault, Stanley Dubas, Gerhard Rancin, George Lidell, Thomas Ingham, and Steven Bachand. *Fourth row:* Gerard Lessard, Robert Smith, William Papko, Reginald Kowalik, Gerard Guilmette, Daniel Hayden, Thomas Heaton and Roger Foote.

9,10-14

Mr. Moran

First row: Ronald Marcoux, Ronald Perron, Richard Ginman, Wayne Williams, Ronald Le Blanc, Fred Richard, James Curran and John Davis. *Second row:* Claude Demers, Patrick Neuue, Paul Chamberlain, Raymond Arpin, Robert Theriaque, Donald Pashko, and Raymond Giroux. *Third row:* David Nicoli, Richard Grimaldi, David Dawson, Norman Blais, Theodore Hetu, David Eaton, Michael Kutt, and Richard Shepardson. *Fourth row:* Andre Coello, Richard Pellegrini, Joseph Sousa, Albert Le May, Richard Zini, Edward De Wolf and Donald Champigny.

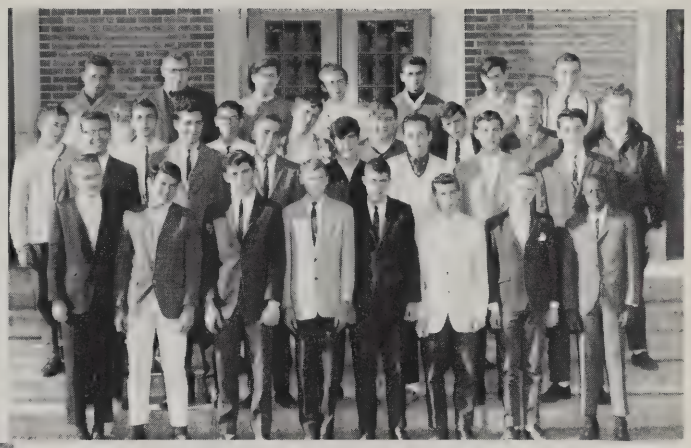

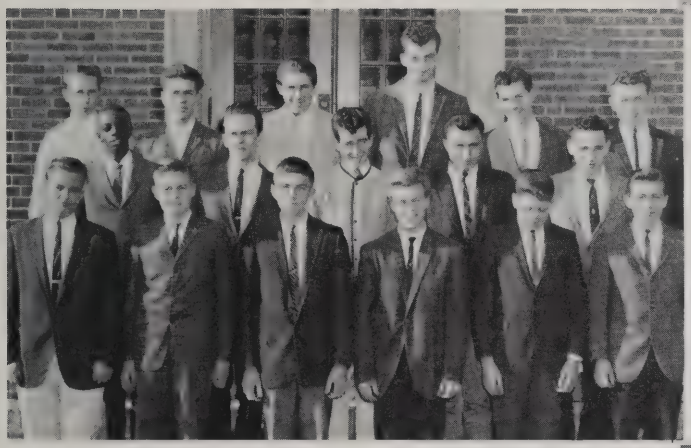

10-15

Mr. Stibolt

First row: Robert Johnson, Clark Maynard, Howard Rae, Helmut Feurestein, John Wieland and Stanley Greenia. *Second row:* Raymond Hill, John Szczepanek, Lansing Salvas, Ralph Porfilio, Detlef Schubring. *Third row:* Edward Krupa, Charles Bisson, Harvey Markham, David Webber, Alan La Fountain and Alan Lambert.

10-74

Miss Mezzacappa

First row: Juanita Garneau, Barbara Mills, Linda Matte, Marie Giesa, Nancy Accorsi, Sarah Earl, and Sonja Rancin. *Second row:* Linda Jacobs, Ruth Monroy, Marylou Rollins, Sandra Russell, Sharon Smith, Susan Marcil and Barbara Biagetti. *Third row:* Laura Ryan, Donna McGrady, Carole Petlock, Judy Harris and Linda Etkins.

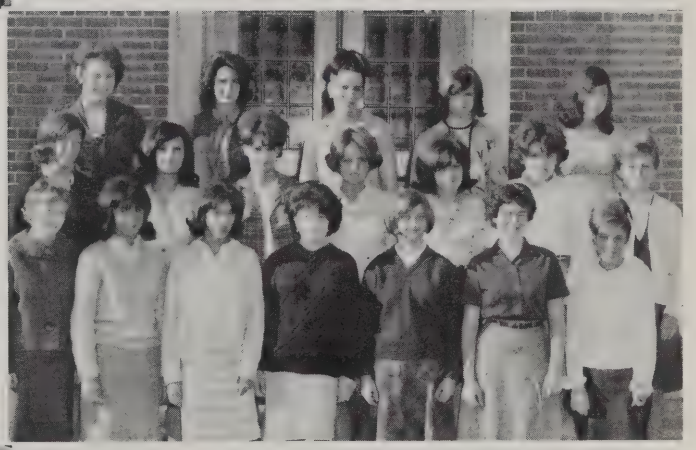

10-75A & B

Mrs. Sullivan

First row: Susan Stromwall, Marguerite Rivard, Venise Gagnon, Gloria Houle, Susan Goodrow, Donna Hart, Joyce Lyons, Dawn Noctor and Patricia Leonard. *Second row:* Jeanne Purcell, Lucy Buoniconti, Karen Wells, Patricia Werner, Carol Barklow, Elaine Adams, Sandra Roberts and Mae Flynn. *Third row:* Gayle Guerin, Annette Saur, Kathleen Clogston, Ann Marcotte, Michael Craven, Etta McCants, Mary Ryans and Susan La Valley.

10-76

Miss Mazzuchelli

First row: Louise Drouin, Ruth Greene, Susan Bousquet, Sylvia Supezak, Barbara Kenny, Rosemarie Rivers, Lois Latour, Louise Therrien, and Linda Ducharne. *Second row:* Jeanette Stevenson, Mary Alice Gunter, Pearlie Harrison, Tara Shea, Diane Stone, Nadra Auclair, Leola Gray, Jeannine Charron, Roberta Vigneault, and Nancy Shea. *Third row:* Diane Taylor, Evelyn Kochanek, Christine Cantwell, Rose Gebbard, Joan Hauff, Mary Hallums, Christine Longo, Marie Perry and Linda Flathers.

10-77

Dr. Walter

First row: Linda Hickey, Joanne Goodrow, Linda Staples, Dianne Record, Rita Lanou, Christine Denette, Rosemary McCormack, and Theresa St. Armond. *Second row:* Patricia Kelly, Geraldine Bly, Beth Kretchmar, Dolores Knowles, Rose Sokoll, Gloris Beach and Sandra Laramee. *Third row:* Kathy Bates, Sandra Tranham, Joyce Jordon, Susan Ingham, Nancy Hurley, Beverly Faust, Donna Bryant and Howard Paige.

11-1

Mr. Walkowicz

First row: Raymond Burgess, Albert Bedard, Richard Caba, Donald Black, Michael Massarone, and Anthony Wilson. *Second row:* Buddy Williams, Martin Varteresian, Gaetan La Chance, Thomas Bartolucci and Michael Collins. *Third row:* James McNamee, Norman Picard, Robert Rae, Francis Motherway, Ottavio Fazio and Joseph Mazza.

11-2

Mr. Manitsas

First row: Michael Burns, Wayne Rowley, Alfred Mendrala, Ronald Basile, and David Lyon. *Second row:* Timothy Davis, Robert Beane, Leonardo Jones, Richard Thibeault, William Murchison and William Grabowski. *Third row:* Ted Sanders, and Steven Marszalek.

11-3

Mr. Fitzgerald

First row: Michael Albert, Thomas Kendra, Edward Galas, John Knapik and Paul Bousquet. *Second row:* Larry Machabee, Antonio Soares, Robert Ferenz, Gary Pike and Anthony Galarneau.

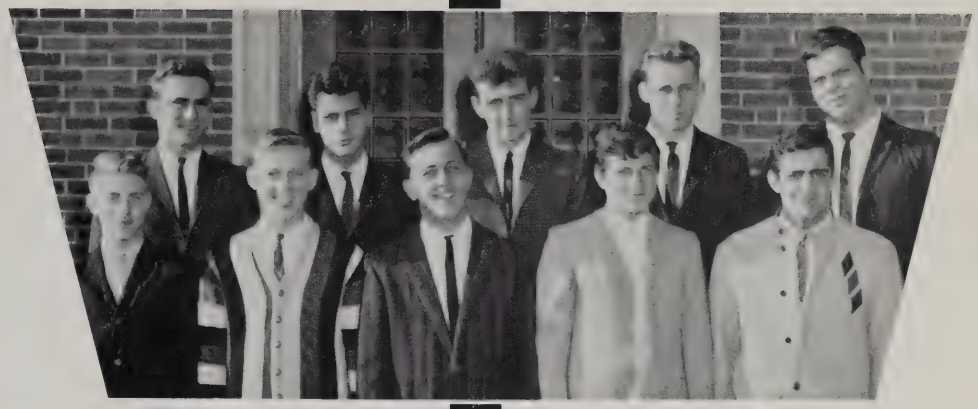

11-4

Mr. Poulk

First row: William Biermann, Gary Gloshien, Louis Messier and Eugene Shea. *Second row:* William Higgins, James Gamache, George Bissonnette, Roy Murphy and James Ferris.

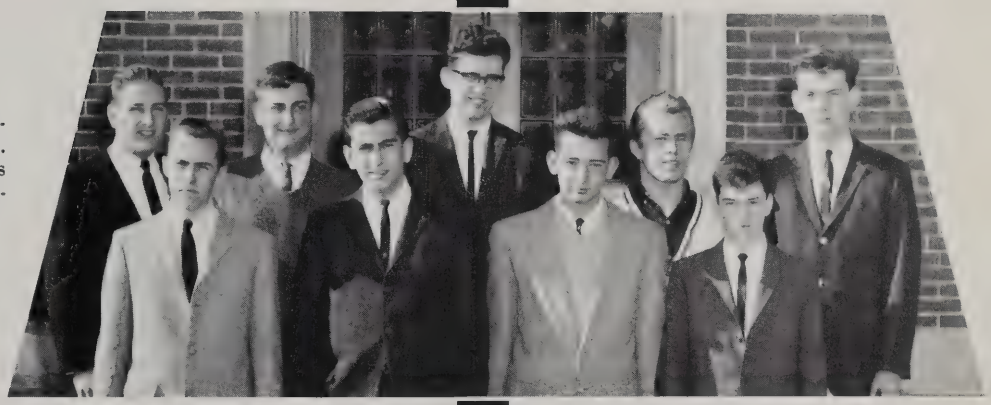

11-5

Mr. Rzonca

First row: Douglas Baumann, Ronald Silva, Floyd Monette, Philip Nichols, Donald Mikesh, Albert Paul and Robert Gamache. *Second row:* Willie Thomas, Anthony Buoniconti, Donald Minney, David Robertson, Nathan Eaton and Robert Polite. *Third row:* Albert Mardin, Edward Hetu, Daniel Peczka, Gary McGee, Robert Szemela, Robert Martin and Jerry Dennis. *Fourth row:* Robert Clini, Carl McManus, Richard Concato, Ronald Gutkowski, Stephen Drumm, Robert Sakowski and Robert Guay.

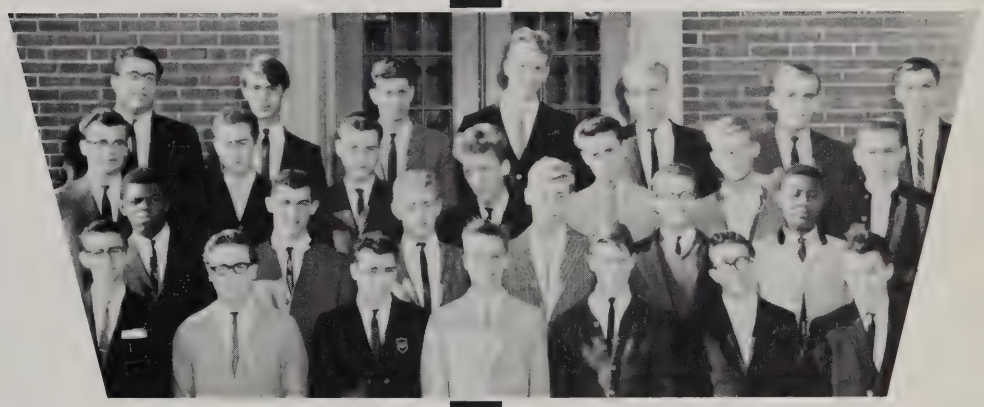

11-6

Mr. Tarnauskas

First row: Arthur King, John Galus, Stanley Tessier, Lawrence Pelletier, Peter Trench, George Roberge, Donald Johnson and Russell Perkins. *Second row:* Arthur Williams, Paul Pariseau, Rodney Mattox, Alfred Chiaro, John Di Angelo, Richard Hanna and Michael Ackerman. *Third row:* Donald Pulchtopek, Fred Hill, Michael Blake, Henry Ingram, Theodore Aldrich, Arthur La France, James Gresham and Donald Jernigan. *Fourth row:* Floyd Sessions and George Logan.

11-7

Mr. Vyska

First row: Mark Sotiropoulos, Tom Gray, Salvatore Minniti, Stephen Brennan, Edward Egan, Roland Dymon, and Roland Lamadeleine. *Second row:* Joseph Przybycien, Arnold Millette, David Stefanowich, John Ball, David Bruneau, Peter Herbert, John Kennedy and Francis Case. *Third row:* Gerald Quesnel, Daniel Bussing, William Ellis, Rodney Polack, Robert Yon, William Schuerer, Walter Page, Donald Pederzani and Lionard Lucier.

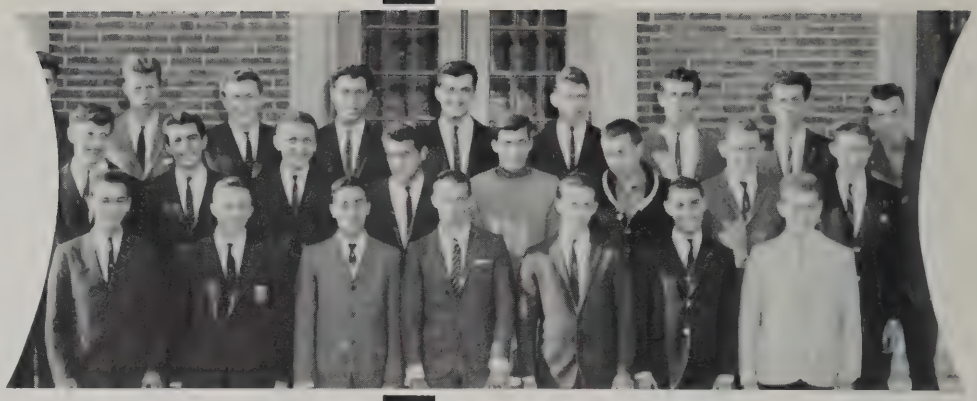

11-8

Mr. Sander

First row: Robert Dane, Bernard James, Lucian Valois, Fred Hackstock, Frank Marsh and Lawrence Hogan. *Second row:* Robert Holub, David Manard, Richard Rankin, Joseph Giunnini and Gary Mathieson. *Third row:* Patrick O'Conner, Ted Clark, Francis Rice and Robert Braccialarge.

11-9

Mr. Salvadore

First row: John Cygan, Cynthia Barr, Glenna Lee Burbridge, Linda Russell, Norma Schaller, and Kenneth Manegre. *Second row:* Richard Leiper, Fred Gaylor, Frank Dellamattera, Norman Plante, Richard Donovan, Stephen Hudson and Richard Duzniewski. *Third row:* Donald Marsh, Anthony Snook, Louis Scavotto and Fred Staples.

11-10

Mr. Gunning

First row: George Fettes, Gary Cutler, Stephen Dionne, Ruthann Henry, Louis Pepe, Francis Deschaine and Denis Labbe. *Second row:* Norman Boucher, Roy La Berge, Henry Wheelden, Thomas Rickson, Roland Vigneault, Paul Withers and Joseph Sheehan.

11-11

Mr. Maloof

First row: Gerard Aucette, Roland Tietze, Theodore Brown, James Denesha, and William Cygan. *Second row:* John Ferris, Patrick Franko, William Connor and Earl Rule.

11-12

Mr. Rice

First row: Edward Ghidoni, Gary Rogers, George Bryant, Raymond Laramie, Charles Whitcomb and Richard Charron. *Second row:* John Markham, Dale Ross, David Pulliam, Philippe Gamache, Samuel Cole, James Brsdy and Daniel Buzzell. *Third row:* Robert McKie and Jerry Newton.

11-13

Mr. Moody

First row: Wayne Roberts, William McCartney, Willie Scott and Richard Harnois. *Second row:* Ronald Hall, Michael Lucey, William Pooler and Ernest Pearson.

11-14

Mr. Lodigiani

First row: Allan Henrichon, Terry Lambert and Paul Recor. *Second row:* George Foskit, Fred Lessard and Francis Seidell.

11-75,77

Mr. Wozniak

First row: Sarah Weldon, Pamela Copson, Mary Hickey, Cannamela Nancy, Alicia Dorval, Barbara Perry and Janice Wezniak. *Second row:* Judy Veremy, Victoria Perreault, Laurine Carroll, Letha Picanzo, Nancy Karalekas, Christine McCollum and Sheila Morse. *Third row:* Carl Hagen, Oscar Smith, Lawrence Davidson and Robert Waldron.

11-76

Mrs. Bernstein

First row: Carolyn Eberhart, Daisy Strom, Yvonne Williams, Michele Busha, Cynthia Hart and Ann Chuilli. *Second row:* Realer Foster, Diane Malone, Doris Guerrette, Angela Barrows and Alice Demars. *Third row:* Helen Henderson, Juliet Hurston, Ruth Krusciewicz, Margaret Hurley and Geneva Harrington.

11-78

Miss Bransfield

First row: Susan Slicer, Lina Di Ciocco, Nancy Robak, Karen Maloni, Sherrie Bedare, Leslie Phelps, Diane De Carlo, Dianne Barry and Susan Wade. *Second row:* Elizabeth Nader, Roberta Schott, Frances Lynch, Rosemary Roncolato, Judy Mills, Loretta Drouin, Patricia Smith and Helen Jakus. *Third row:* Mary Ann Choiniere, Judith Whitney, Virginia Massi, Barbara Flanders, Barbara Burns, Helen Savelle, Patricia Ingram and Sharyn Nicholas.

11-79

Mrs. Taylor

First row: Carol Richard, Rosemary Minella, Linda Vasso, Karen Toelken, Eleanor Scheible, and Frances Theriaque. *Second row:* Linda Provost, Candice Copson, Joanne Hitchcock, Kathleen Morin, and Mary Brunelle. *Third row:* Lorraine Belden and Joanne La Precque.

Mr. Rauseo

First row: Henry Ramsey, Leroy Fisher, Joseph Pace, Joel Salamon and George Vachon. *Second row:* Theodore Sibilia, Peter Forcier, Edward Garner, Joseph La Mountain, and Isaac Walters. *Third row:* Barry Greene, Fred Smith, Robert Childs, Gregory Webb and Frederfck Mitchel.

sports

FOOTBALL

Front row, left to right—Edward Lopez, Edward Holt, Michael Burns, Donald Redd, Lawrence Circosta, Ralph Galarneau, Gary Ingham, Ronald LaPalme, Thomas Valorose, Michael Egan, Alain Rousseau.
Second row—Oliver Weldon Mgr., Gary Pike, Edward Egan, Timothy Davis, Harold Dilks, James McMaster, Issac Harris, Bensel Markham, Roland Somerville, John Cygan, Leonard Jones, Gregory Webb, Oscar Smith, Joseph Lewis, David Pulliam, Coach William Manzi, Dennis Lepley.
Third row—Coach Edward Kosior, Kenneth Rheaume, Richard Quinlin, David Griffin, Samuel Hickson, Lawrence Machabee, Cleveland Seabrooks, George Sexton, Thomas O'Neil, Louis Berte, Barry Greene, William Arnold, Forrest Lapointe, Charles Cotton.
Fourth row—Thomas Ingham, Ass't. Mgr. George Yarns, Willie Harper, Arthur King, William Thomas, John Kelly, James Holben, Reginald Kawalek, John Knapik, David Eaton, Joseph Little, William Francis, Francis Miller, Peter Rocca, Head-coach Edward Plumb.

First row—David Hebert, Roger Crocker, William McCarthy, Edward Clemons, Eric Burnette, Arthur Barnes, Gerald Somerville, Randolph Lamire.
Second row—David Aillure, Raymond LaLiberte, Albert Mardin, Lloyd Samuels, Joel Rogers, John Green, David Nicoli, Albert Crisotome, Albert Bacon.
Third row—Thomas Baxden (Mgr.), Philip DeGray, Marvin Spencer, Edward Wilcox, Grovernor Wheeldon, Daniel McCarthy, Ronald Laurion, Richard Tanguay, Oliver Weldon, Mr. Macaris, Coach.

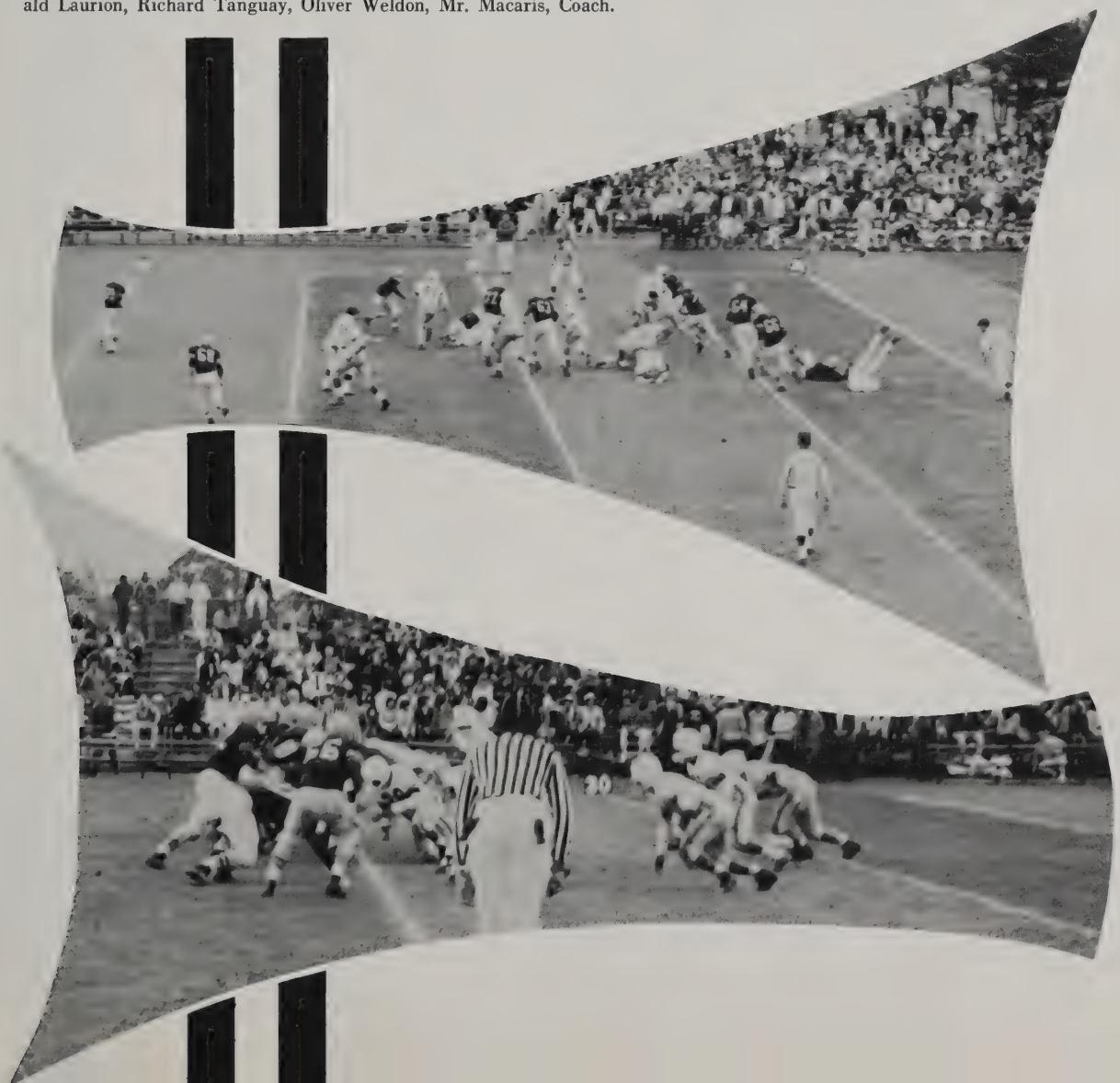

Swimming

Swimming Team
First row—John Collins, Kenneth Busiere, John Green, Erik Burnette, Robert Sedelow.
Second row—William McCarthy, Henry Ingram, Francis Malachowski, Francis Miller, Harold Dilks, Arthur Barnes, Roger Crocker, Kevin McMaster, Louis Dilks, Robert Szenkum.

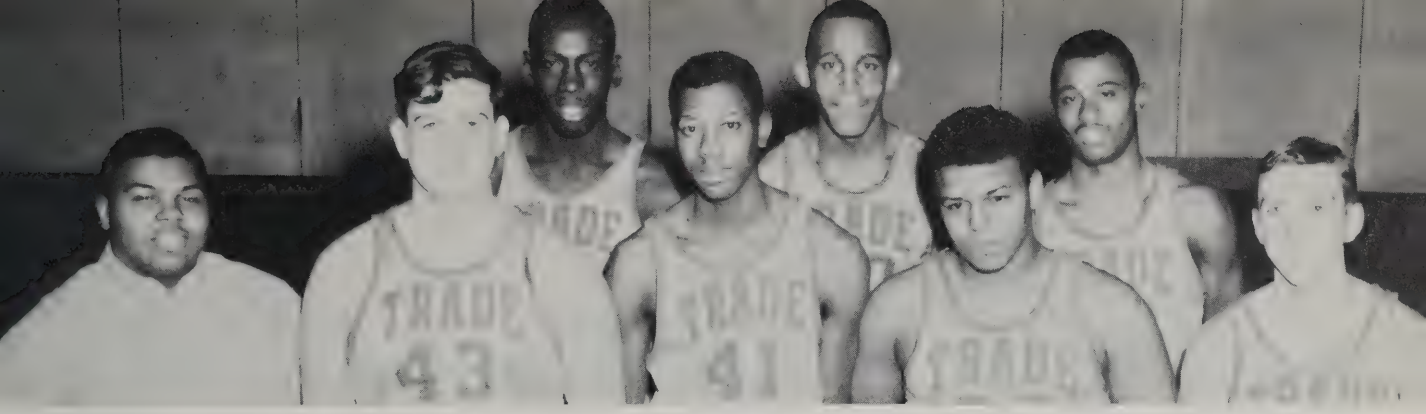

Varsity Basketball
First row—Manager Buzzie Weldon, Tom Valorose, Isaac Walters, Lednard Jones, Tom Rosso.
Second row: Joe Lewis, Steve Jimerson, Fred Smith.

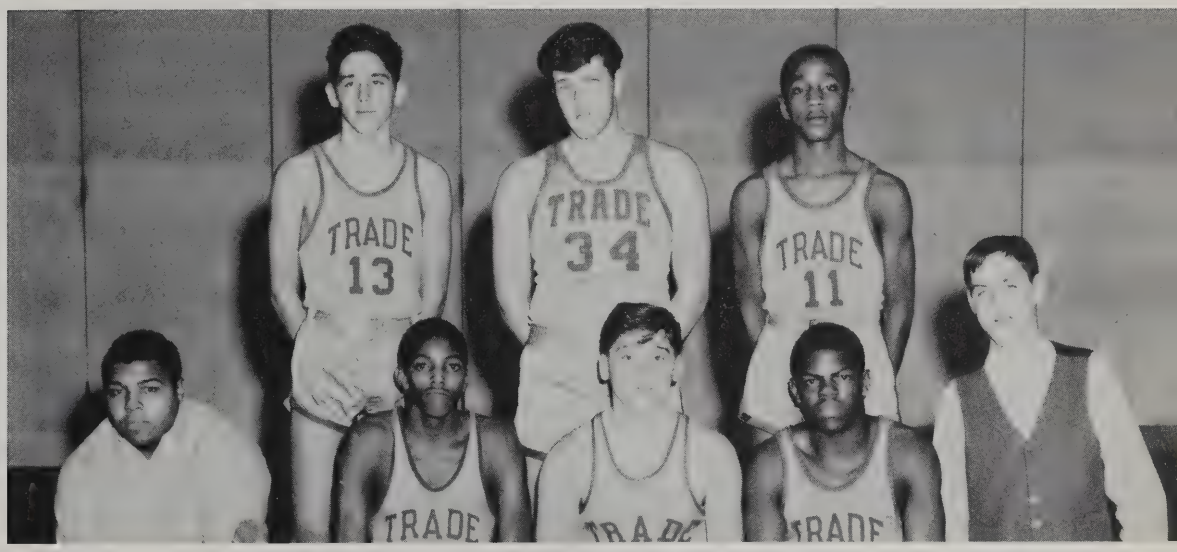

J.V. Basketball
First row--Manager Buzzie Weldon, Cleveland Seabrooks, Gary Ucella, Willie Thomas, Manager Thomas Ingham.
Second row—Roy LaBerge, Barry Greene, Ellis Willis.

Basketball

Varsity Basketball
First row—Phil Sullivan, Alain Rousseau, Donald Redd, Buddy Williams, Manager Thomas Ingham.
Second row—Bill Francis, Capt. Gary Ingham, Oscar Smith.

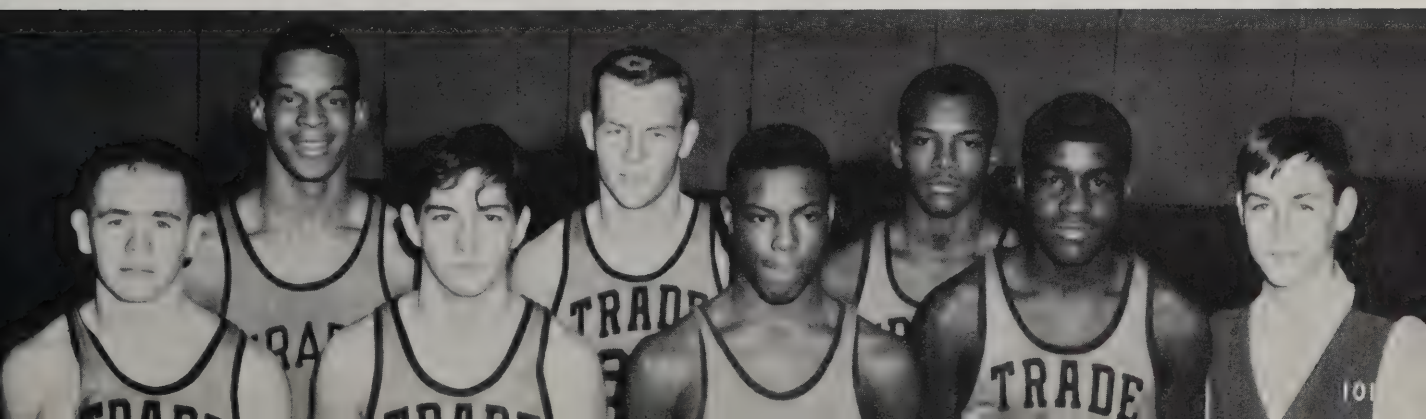

CATHEDRAL
45
TRADE
22

42
15

24
42
30

12
12

Ouch!

Yup, you're on camera!

WRESTLING

First row—Forrest LaPointe, Nathan Eaton, Willie Rosemond, Stanley Popowski, Michael Albert.
Second row—Anthony Wilson, William Kostanski, Lawrence McAbee, Richard Rocca, Godfrey Foster.
Third row—John Pietras, Andrew Daviau, Gregory Webb, Norman Plante, Albert Bacon.

"My turn to lead."

HOCKEY

DENNIS LEPLEY
Good Sportsmanship Award.

First row: Phillip Abair, Michel Chicoine, Emanuel Rovithis, Mark Drugan.
Second row: Co-manager Thomas Burbank, Wayne Nascembeni, Thomas Kenora, Paul Cote, William Clark, Phillip DeGray, Co-manager Daniel McCarthy.
Third row: Thomas Palazzi, Fred Forsythe, Alfred Mendralla, Richard Leiper, Stephen Marszalek, Dennis Lepley, David Illingsworth, Frank Maello.

First row: Wayne Williams, Thomas Rosso, Marvin Spencer, and Arthur King. *Second row:* Michael Burs, Anthony Wilson, Samuel Hickson, William Rosemond, and Lawrence McAee. *Third row:* Coach Ed McGibney, Captain Steve Jimerson, Robert Barber, Fred Hill, William Francis, Daniel McCarthy and Beusel Markham.

First row: Joseph Sheehan, Gerald Sommerville, Willie Thomas, Stanley Popowski, and Isaac Harris. *Second row:* Mathew Eaton, Paul Cote, Richard Rocca, Edward Lopez, Charles Johnson, Randy Lemire, and Douglas Solomon. *Third row:* Joseph Allen, Jerry Newton, Joseph Lewis, George Germain, Joseph Little, Paul Chamberlin, and Albert Burnett.

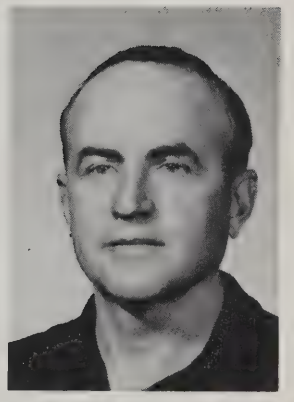

E. McGibney

Baseball

Baseball

First row: Wayne Nascembeni, Forest La Pointe, Roger Crocker, Helmut Feurestein, John Wands, and Kenneth Rheaume.
Second row: Alain Rousseau, Ralph Galarneau, Mark Duval, Gregory Webb, Leonard Jones, and Louis Berte.
Third row: Coach Michael Rauseo, Gary Ingham, Thomas Valorose, Thomas Ingham, Peter Herbert, and varsity assistant Oliver Weldon.

Varsity

First row: Ronald Le Blanc, Arthur Barnes, Emanuel Rovithas, Alfred Mendrella, Louis Pepe, Richard Caba, Clyde Wilkerson, and Richard Donovan.
Second row: Coach Van Heynigen, William Gerhard, James Denucci, Claude Demers, Francis Malachowski, Edward Wilcox, Lee Haire, and Kenneth Busiere.

J.V.

First row—Paul Santos, James Denesha, Salvatore Minniti, Roland Tietze, Co-captain Thomas Palazzi.
Second row—Coach Ed McGibney, John Ferris, Gerhart Raucin, Richard Donavan, Lewis Dilks.

First row—Co-captain Horatio Santos, Emanuel Rovithis, Roy Murphy, Joseph Pio.
Second row—Steven Rovithis, Walter Page, André Coehlo, Paul Herbert, Isaac Walters, George Loving.

SOCCER

activities

J.V. Cheerleaders
1st. row: Leslie Phelps, Diane Barry, Mae Flynn, Veronica Kiwier, Vivian Greene, Dawn Noctor.

Cheerleaders

Varsity Cheerleaders
1st row: Beverly Forten, Diane DeCarlo, Venise Gagnon, Barbara Perry.
2nd row: Susan Stromwall, Realer Foster, Susan Ingham, Janice Wezniak, Gail Merrigan.

Mr. Donald Palosky

Band

1st row: Joan Purcell, Cathy Clogston, Mae Flynn, Linda Hickey, Theresa St. Armand, Diane Taylor, Margaret Hurley, Carol Richards, Mary Hickey, Susan Wade, Cynthia Barr, Margaret Rivard, Veronica Keivier. *2nd row:* Etta McCanns, George Vezinia, Ted Sibila, Gary Rogers, Walter Hanuszczak, Godfrey Foster, Eric Burnett, John Davis, Mavin Spencer, George Downs, Elaine Adams. *3rd row:* Mary Ryan, MaryAnn Choiniere, David Burden, Thomas Cottle, Otis Sommerville, Fred Gaylor, Linda Martinelli, Nathan Eaton, William Burns, Patricia Leonard. *4th row:* Sue LeValley, Tom Rickson, Gerald Sommerville, Dennis Greene, Ronald Buzzell, Bernard James, Katherine Culbertson, Niel Martelli, William Lawler, William Robinson, Linda Jacobs. *5th row:* Wayne Buzzell, James Lawrence, Joseph Mazza, William Connel, Daniel Buzzell.

1st row: Carmen Sotolotto, Nadra Auclair, Sandra Supczak, Franni Lynch, Susan Stromwall, Sandra Cutter, Gerald Somerville, Serge Poulin, Arnold Millette.
2nd row: Sonja Rancin, Daisy Strom, Paige Howard, Evelyn Novak, Sue Goodrow, Janice Waz, Pamela Copson, Geraldine Bly, Ronald Clark, Joseph Giannini.
3rd row: Beverly Fortin, Eileen Emerson, Judith Perriera, Sandy Laramee, Sharon Cavanaugh, Diane Stone, Carol Barklow, Diane Barry, Louise Tessier, Donald Pederzani.
4th row: Cynthia Hart, Lynn Staples, Joanne Goodreau, Dolores Knowles, Georgeann Hitchcock, Moira Prior, Linda Matte, Nancy Hurley, Janice Wezniak, Carl Vincelette.
5th row: Patricia Brunelle, Angeline Cordova, Sheila Blair, Susan Haunton, Marie Perry, Judi Veremey, Lillian Deyo, Teddy Ryan.
6th row: Carol Yesacarage, Vivian Greene, Kathy Twining, Maureen Shea, Phyllis Altomare, Nancy Sears, Darrilyn Henderson, Joyce Jordan, Deborah Sherman.

GLEE

Mrs. Virginia Simes

1st row: Mark Sotiropoulos, Kenneth Cornell, Letha Picanzo, Angela Barrows, Nancy Berthiaume, Linda Grout, Sharyn Nicholas, Sherrie Bedore, Louise Therrien.
2nd row: George Pratt, Larry Davidson Jr., Richard Gerhard, Diane DeCarlo, Mary Hallums, Roberta Schott, Dianne Record, Juanita Garneau, Venise Gagnon.
3rd row: John O'Brien, Edward Holt, Thomas O'Neil, Realer Foster, Ann Sherman, Patricia Smith, Helen Jakus, Nancy Cannamela, Naomia Shingles.
4th row: Larry Davidson, James Worden, Anthony Wilson, Norma Jacques, Mary McCarthy, Gail Merrigan, Roberta Vigneault, Rose Sokoll, Patricia Kelly.
5th row: James Gresham, Albert Bacon, Ruth Krusiewicz, Mary Brunelle, Karen Knowles, Beverly Faust, Christine Longo, Alice DeMars, Susan Lavallee.
6th row: Richard Braccialarghe, Samuel Hickson, William Schuerer, Andrea Webb, Susan Ingham, Elaine Altomare, Lynda Chisholm, Sophia Nosaluk, Carolyn Lewis, Carole Petlock.

CLUB

1st row: Gerald Ducharme, Richard Caba.

2nd row: Buddy Williams.

RADIO CLUB

3rd row: George Vickery, Ronald Morse.

1st row: Emanuel Rovithis, Authur White, Michael Massarone, Robert Millette, Gary Beaulieu.
2nd row: Arthur Lawler, Steven Rovithis, Charles Krueger, Lionel Berard, William Hill, Robert Rae.
3rd row: Paul Bousquet, James McNamee, Martin Vateresian, Alfred Kahelis, Thomas Bartolucci, Norman Picard.

1st row: Richard Caba, Robert Millett, Eugene Shea, Gary Beaulier.
2nd row: James Demucci, Paul Bousquet, Albert Kahahelis, Salvadort Minniti, Tera Shea.
3rd row: Robert Rae, George Vickery, William Hill, Thomas Bartalucci.

RIFLE CLUB

1st row: Peggy Brennan, John Kennedy, George Germaine.
2nd row: Judy Burdo, Robert Forgue, Lionel Berard, Lansing Salvis.
3rd row: Gary Glushian, Ronald Morris, Norman Picard.

FIELD

DAY

1st row: D. Smokowicz, T. Bryden, L. Gaumond.
2nd row: K. Reahume, T. Wojick, G. McCormack, A. D'Amours.
3rd row: R. Peach, R. Jones, P. Sias.

Front: P. Boyle.
Back: V. Villemore.

Front: T. Renfrew.
Back: D. Sokoll.

BOWLING

1st row: Linda Chisholm, Mark Sotiropoulos, Roy Squires, Cynthia Barr, Viola Bleznicki, Salvadore Minniti, Edward Roberts, Tara Shea.
2nd row: Donald Williams, Robert Ferenz, Martin Varteresian, John O'Brien, Thomas Kendra, Michael Albert, Richard Caba.
3rd row: William Schuerer, Joseph Mazza, Norman Picard, Robert Wszolek, Charles Yon Jr., Stephen Drozdowski, John Balke.

HONOR SOCIETY

"Under the 8 Ball."

TRAFFIC SQUAD

1st row: Karen Busiere, Marion Axtman, Diane Malone, Geneva Harrington, Doris Guerrette, Charlotte Lemieux, Yvonne Williams, Carolyn Eberhart.
2nd row: Darrilyn Henderson, Phyllis Altomare, Daveda Davenport, Susan Slicer, Susan Wade, Cherie Busiere, Marie Dionne.
3rd row: Christine McCollum, Cynthia Williams, Susan Clay, Judy Whitney, Elaine Altomare, Barbara Perry.

SOUND &

1st row: Martin Varteresian, Thomas Bartolucci, Richard Caba, James McNamee.
2nd row: Lionel Berard, Al Mendrala, Emmanuel Rovithis.
3rd row: George Vickey, Bob Rae, Gerald Ducharme.

STAGE

1st row: Michael Massarone, Authur White, Robert Millett.
2nd row: Albert Kahahelis, Bill Hill, Steve Rovithis.
3rd row: Buddy Williams, Bob Motyka.

STUDENT COUNCIL

1st row: Tara Shea, Edward Roberts, Nancy Sears, Janice Wezniak, Realer Foster, Margaret Gamache, Charlotte Lemieux.
2nd row: Kathryn Clogston, Lawrence Davidson Jr., John O'Brien, John Ball, Edward Galas, Richard Caba.
3rd row: Letha Picanzo, Carl Vincelette, Andrea Webb, Sophie Nosaluk, Nancy Hurley, Richard Bracciala.

Beauty Culture

Miss Bransfield

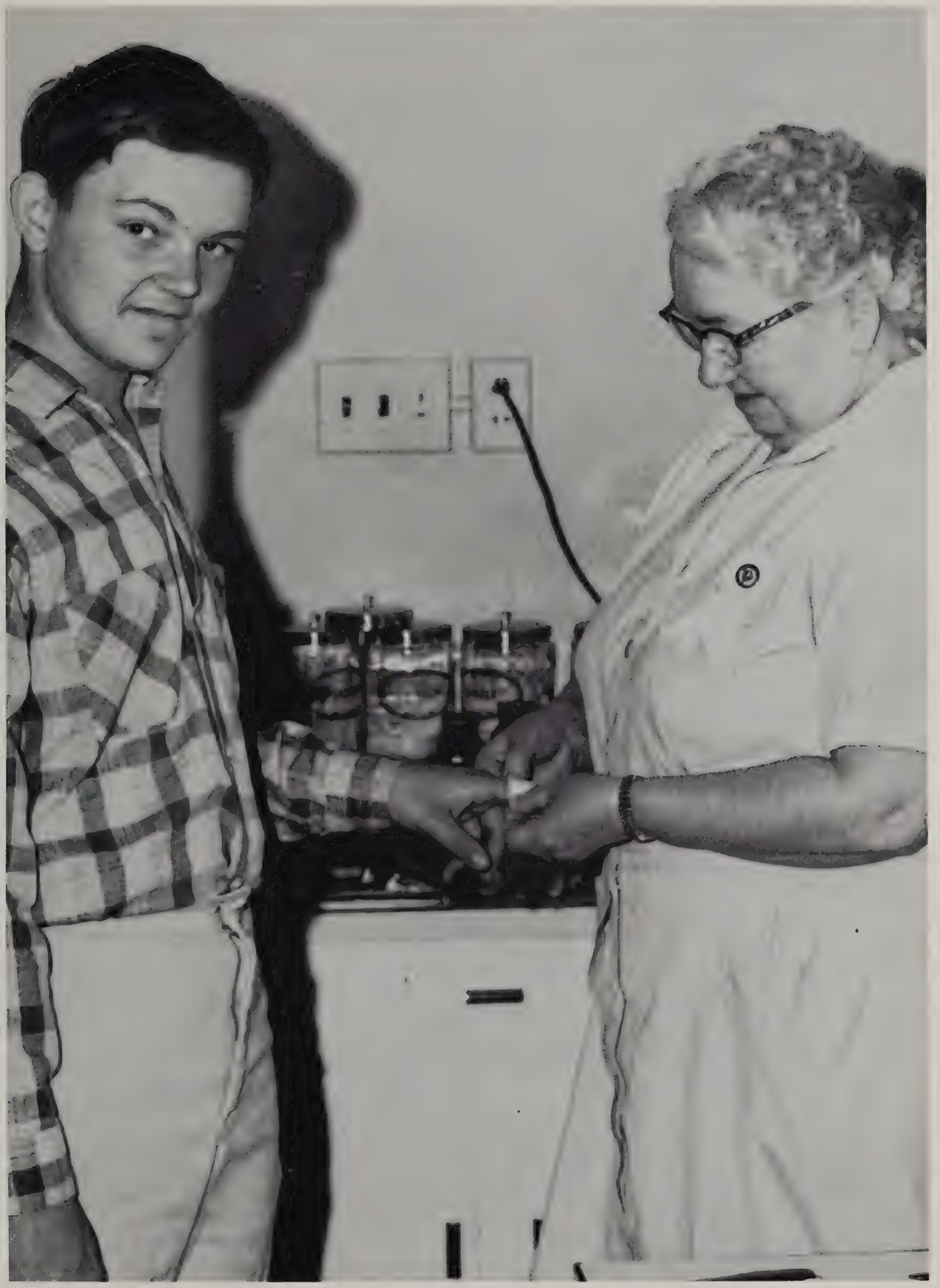

Can you think of an easier way!

ELECTRIC SHOP

Top to Bottom
Mr. Sienkiewicz
Mr. MacLennan
Mr. Fitzgerald
Mr. Paulk

RADIO-TV SHOP

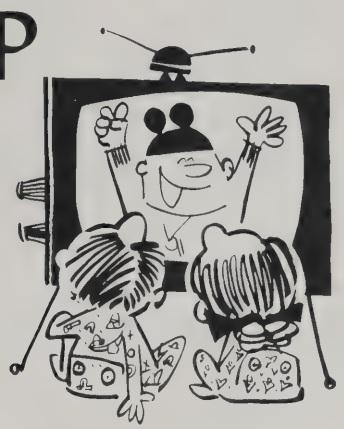

Top: Mr. Rae
Center: Mr. McNamara
Bottom: Mr. Michnovez

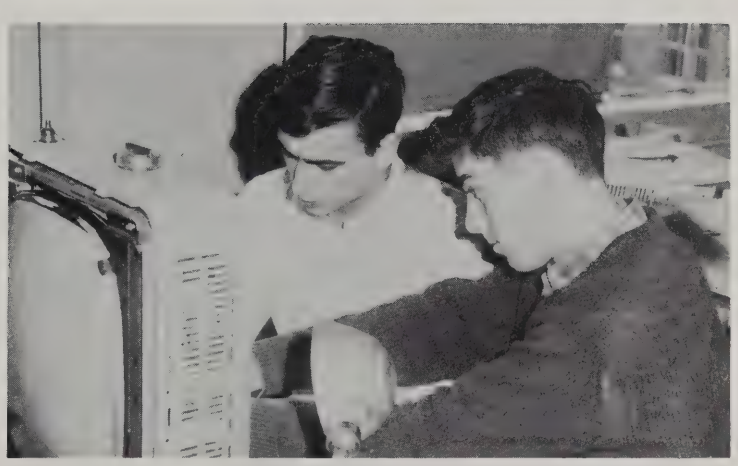

Hurry! It's almost time for Bullwinkle.

CABINET

Mr. Brown

Mr. Clough

Mr. Mac Donald

Mr. Lodigiani

PATTERN

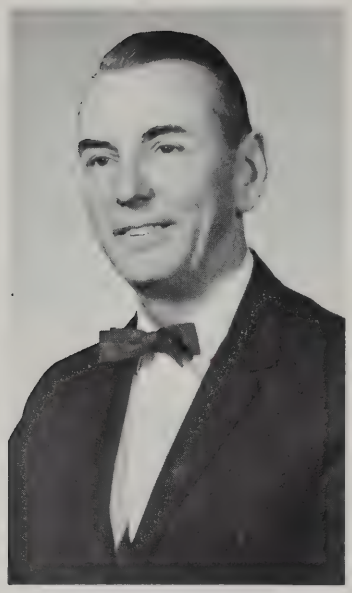

Mr. Dreyer

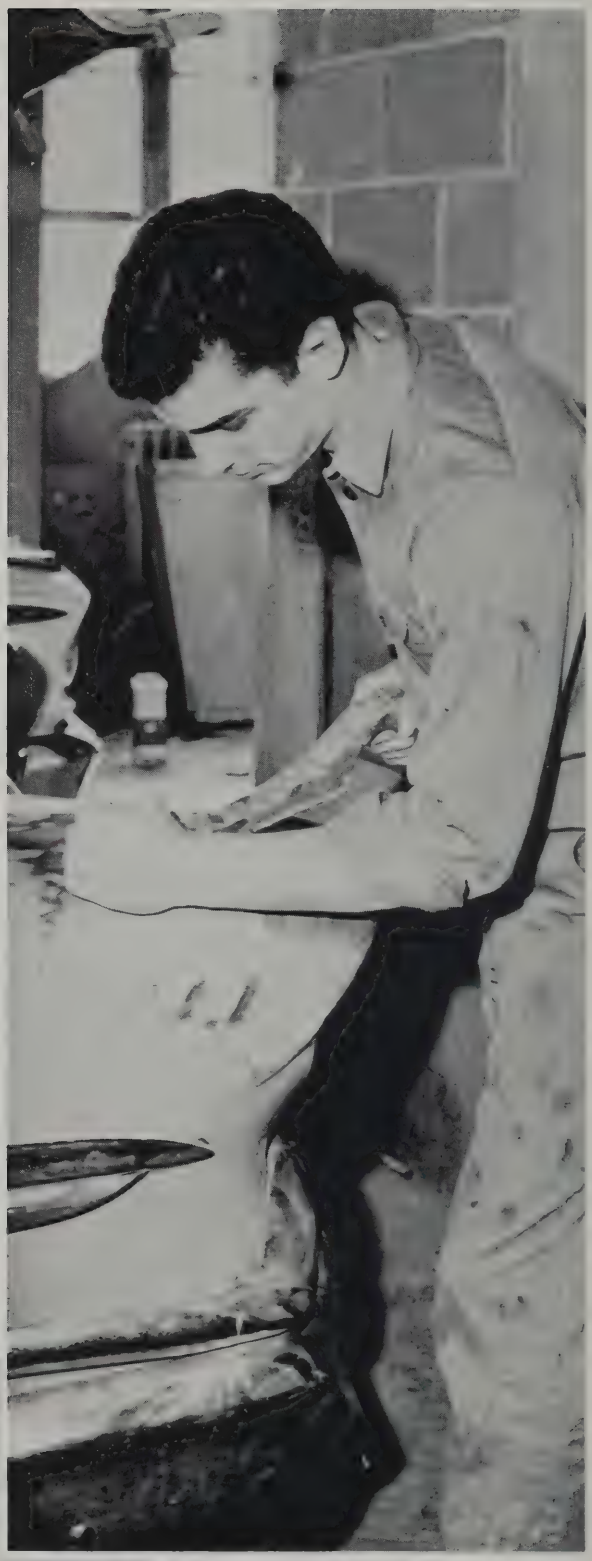

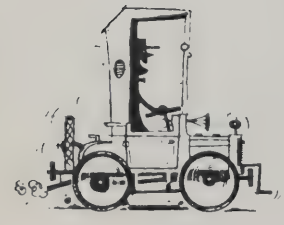

Auto Body

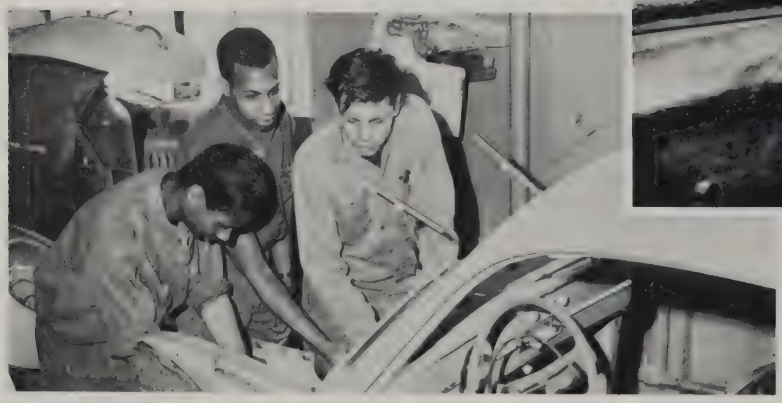

Mr. Noiseux

Mr. Tarnausas

Mr. Cormier

Auto Mechanics

Mr. Perry

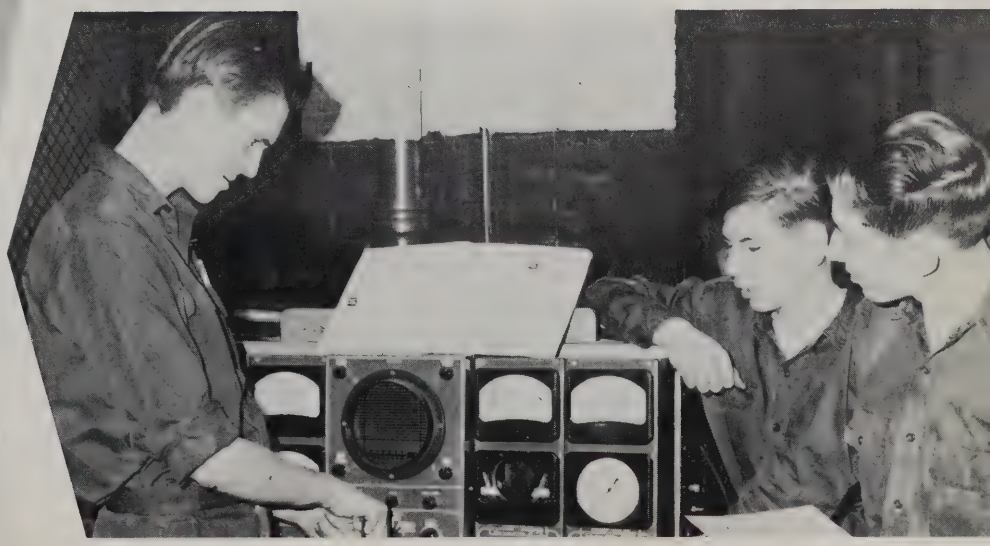

Mr. Boucher

Welding

Mr. Moran

Sheet Metal

Mr. Russo

TYPING

Miss Musgrove

OIL HEAT

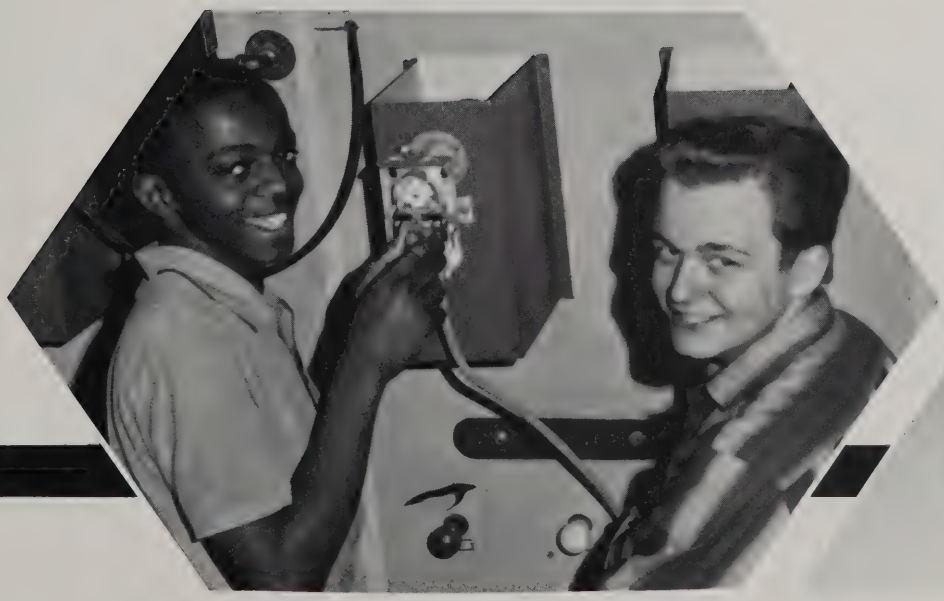

Mr. Stibolt

Mr. Ronald Newsome

Print and Graphic Arts

Mr. Paul McCabe

Mr. William MacRae

Mr. Buijnarowski

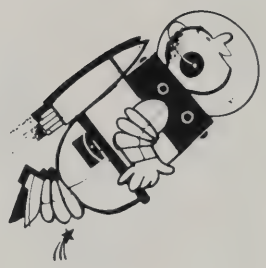

Mr. Sander

Mr. Johnson

Machine

Mr. Cogoli

Mr. Furgal

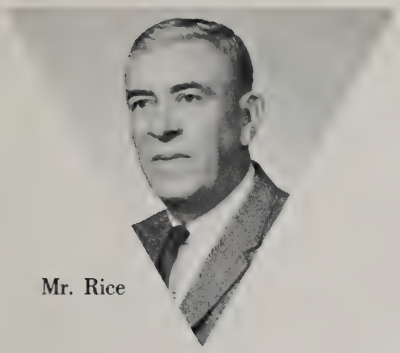

Mr. Rice

Paint & Decorating

Miss Gilson

Miss Carlisle

Foods and Catering

Miss Mezzacappa

Miss Mazzuchelli

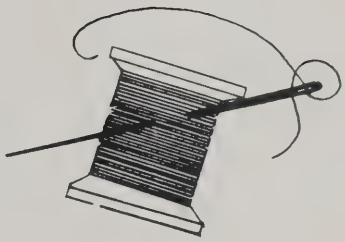

Needle Trades

Faculty

M. Rauseo

J. Ross

M. Russell

D. Kramer

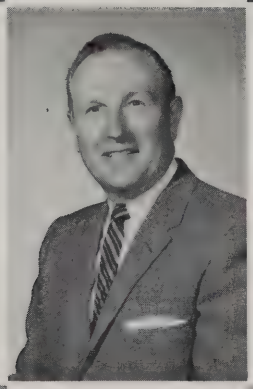

A. Magee

H. Drewes

M. Andrewes

E. Kosior

M. Walkowicz

O. Wulff

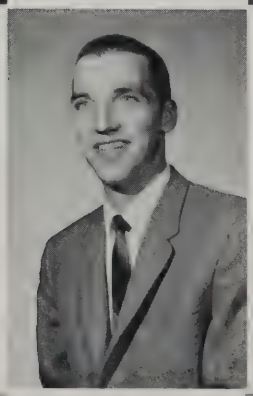

R. Van Heynigen

I. LaMontagne

R. Salvadore

W. Gunning

N. Walter

B. Howes

S. Bernstein

H. Lynch

M. Sullivan

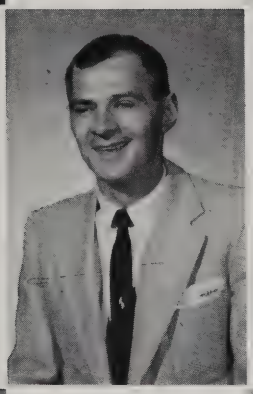

H. Brady

E. Craven

A. Taylor

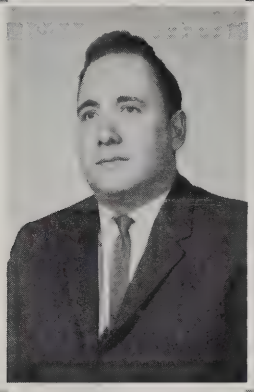

E. Macaris

U. Souza

M. Murphy

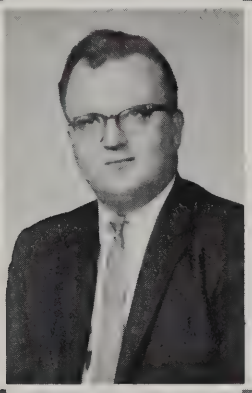

W. Wozniak

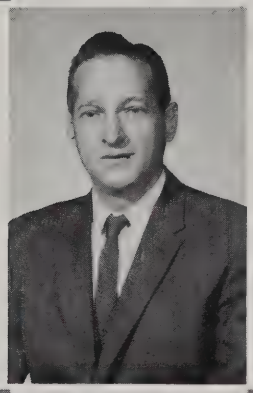

S. Rzonca

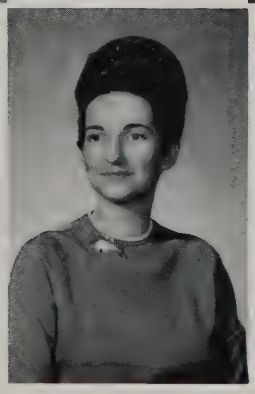

P. Welch

C. Manitsas

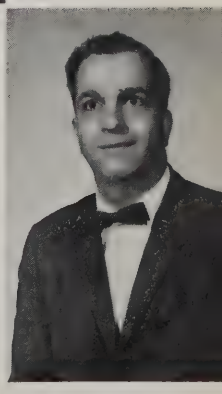

J. Maloof

Helen Potter

Francis Hutcheons

John Dooley

Boyd Afton

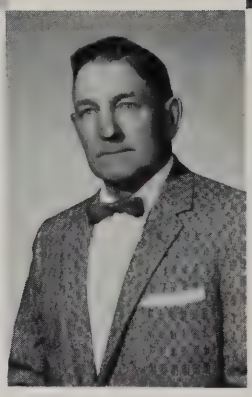
Frank Vyska

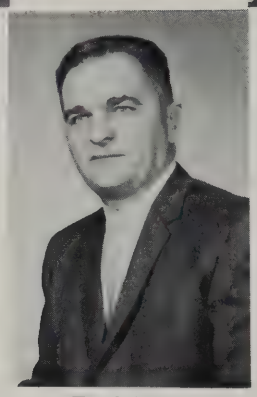
Frank DePiero

Yearbook Staff

A.P.O.

Gwen Talbot, *Editor-in-Chief*

John Dooley, *Sports Editor*
Viola Bleznicki, *Organizations Editor*
Peter Supinski, *Shop Editor*
Donald Williams, *Art Editor*
Robert Densen, *Activities Editor*
Susan Bailey
Paul Cote
Leon Gaumond
David Jameson
Dennis Lepley
Dennis O'Connell
William Orcutt
Andre D'Amours
Raymond Gossman
Clayton Pease
Arlyn Wyman
Michael Carney
John Davis
Richard Parent
Howard Petrie
Peter Rocca
Douglas Sokoll

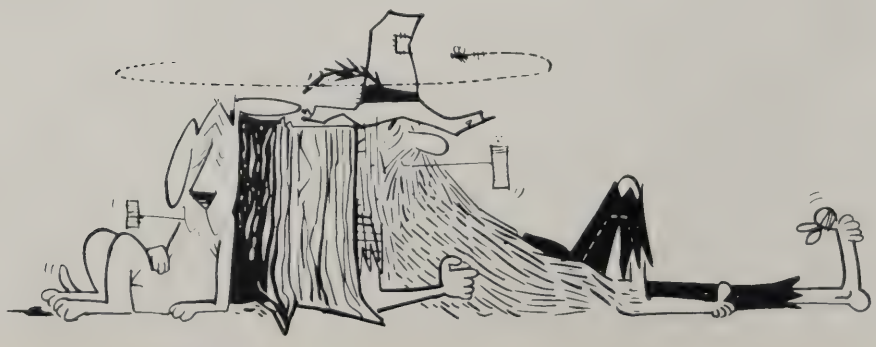

Springfield
TRADE
HIGH SCHOOL
TECHNICAL INSTITUTE